Grid Prize Reaches $150—See Page 14

NEW ORDINANCE HAS FIRST READING

Dancing in Pacifica Might Become Expensive

By DON MILLER

Pacificans who—as the song goes — could dance all night, could find the dancing more expensive on some occasions as the result of a controversial ordinance approved by the City Council at a first reading last week.

The ordinance would require dance sponsors to hire as many off-duty policemen to provide law enforcement as the police chief deems necessary.

Cost of hiring off-duty patrolmen, dance sponsors complained, could boost the cost of holding dances and cut deeply into proceeds earmarked for charitable or club activities.

At least one sponsor said the ordinance was something he would expect to see in Russia, not the United States.

The ordinance was taken up by the city council after the city's Park, Beach and Recreation Commission had reached a stalemate over recommending it for council consideration.

Vice Mayor Grace McCarthy, who presided over last week's meeting in the absence of Mayor James Fox who was out of town, said the commission had deadlocked 3-3 on the ordinance.

She added that she had conferred with the three commission members who had voted against the ordinance and that "they didn't offer any suggestions or improvements to the ordinance — they just didn't like the idea of a dance ordinance."

City Attorney Conrad Reisch said the ordinance would exclude "a great number of dances." He explained that dances held by schools in school buildings, by the Park, Beach and Recreation Department and by the operators of restaurants or bars would be exempt.

Frank Lottice of 844 Hewitt Avenue, Pacifica, a representative of the Rockaway Beach Progressive Club, said the proposed ordinance "seems like the old country." And he added:

"It seems like we're back in Russia when we have to come to city hall for a dance permit. This doesn't seem right."

Royce Ackerman of 515 Hewlitt, another representative of the Rockaway Club, complained about the cost of hiring off-duty policeman.

"We've already paid the police department through the taxes we pay," he declared, "and now we're going to have to pay them again."

Mike Joo of 416 Fremont Street, a student at Oceana High School who was attending the meeting as a member of a school civics class, said it cost $28 for the services of a policeman at school dances.

"We don't make too much money either (on dances). I believe that . . . city hall should provide police protection."

Guy Collingwood of 879 Hewitt Avenue said, "We've been told it would cost us $30 for a patrolman. I feel we should get police protection without having to pay for it. Our taxes are high enough now."

In defense of the ordinance, Councilman Harlan Minshew remarked that, "I think the police chief will use a lot of dis-

(Please See Page 2, Column 3)

WESTLAKE OFFICE
30 Park Plaza Drive
DALY CITY
WYman 2-2262

THE POST

WESTLAKE • DALY CITY • SOUTH SAN FRANCISCO • PACIFICA

POST-TIMES
WANT ADS
reach 117,000 homes weekly
Daly City Office
OPEN SATURDAYS
Just Call WY 2-2262
to place your want ad.

Volume 19, No. 39

DELIVERED EVERY WEDNESDAY MORNING
Daly City Office: 30 Park Plaza Drive Telephone WYman 2-2262

Wednesday, September 29, 1965

GROUP STYMIED

Proposal for School Unity Fails in Vote

The San Mateo County Committee on School District Organization, still trying to come to terms with the state's unification mandate, failed to reach agreement last week in Burlingame on its plan to unify the Laguna Salada Elementary School District within itself.

The proposal would unify Terra Nova and Oceana High Schools with the Laguna elementary schools and would thus split the present Jefferson Union High School District.

The committee failed by a 5-4 vote last week to come to an agreement on the proposal to split the high school district. Six votes are needed to pass a plan.

The committee is scheduled to meet at 8 tonight in the county government center in Redwood City and is expected to vote again on the proposal.

Two members absent last week are expected to be present. One of the absentees, Douglas Emery, is reportedly in favor of the proposal. His vote would give the plan the six votes needed for approval.

The proposal has been rejected once by the State Board of Education, but the committee hopes that the state will reconsider the measure and allow residents to vote on it.

A supporter of the measure, Thomas Noonan of Daly City, a member of the 11-member county committee, told The Post-Times yesterday that "I feel that this plan is the only logical one. We on the committee who favor the proposal feel that we have a good case for the state."

He went on to say that the state, while not possessing positive power to recommend unification plans, still has a negative power that allows it to dictate which plan it wants by rejecting all others.

"We hope to submit this plan again soon. When you feel you are right you go ahead and work at it. We hope that the state sees fit this time to allow

(Please See Page 2, Column 3)

AN EDITORIAL

A Shameful Turnout of Electorate

(See Story, Page 2)

LUCKILY FOR San Mateo County there were 23,720 concerned citizens who went to the polls last Tuesday to give the much-needed bond issue for the County General Hospital the very narrow margin of victory it received.

Although they were opposed to the bond issue, the 11,153 citizens who voted "No" demonstrated equal responsibility and quality of citizenship by going to the polls to cast their ballots.

Thus, while the success of the bond issue was narrowly achieved in a meager turnout of only 15.46 per cent of the county's registered voters, the 84.54 per cent of the voters who failed to go to the polls also failed in their obligation to one of the most precious privileges of citizenship.

The turnout of voters was, in fact, the lowest in the memory of the County Clerk as respects county-wide elections.

It may have been the lowest, by percentage, in the

(Please See Page 2, Column 2)

NEED A CAR?

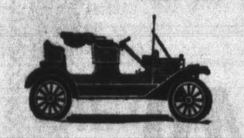

NEW CAR LOANS AVAILABLE FOR

4%

FIRST NATIONAL BANK OF DALY CITY

6880 Mission St., Daly City
PL 6-9600

Officer Says Reform Work Not His Duty

By BERENICE PALMER

Law enforcement agencies should be not considered instruments of social reforms, Pacifica Police Chief Neil Tremaine told a meeting of the North Coast Community Council Monday night.

In a panel discussion at Vallemar School, Tremaine said:

"We cannot do much towards eliminating vandalism. Our function is to apprehend and identify and this might prevent future delinquency.

The chief said although a school district will spend a considerable amount of money in design, for fire prevention, little thought is given in the architecture to prevention of vandalism.

"A week after a school becomes a public institution, it will be vandalized," he said. He

(Please See Page 2, Column 4)

A Vista to Be Remembered?

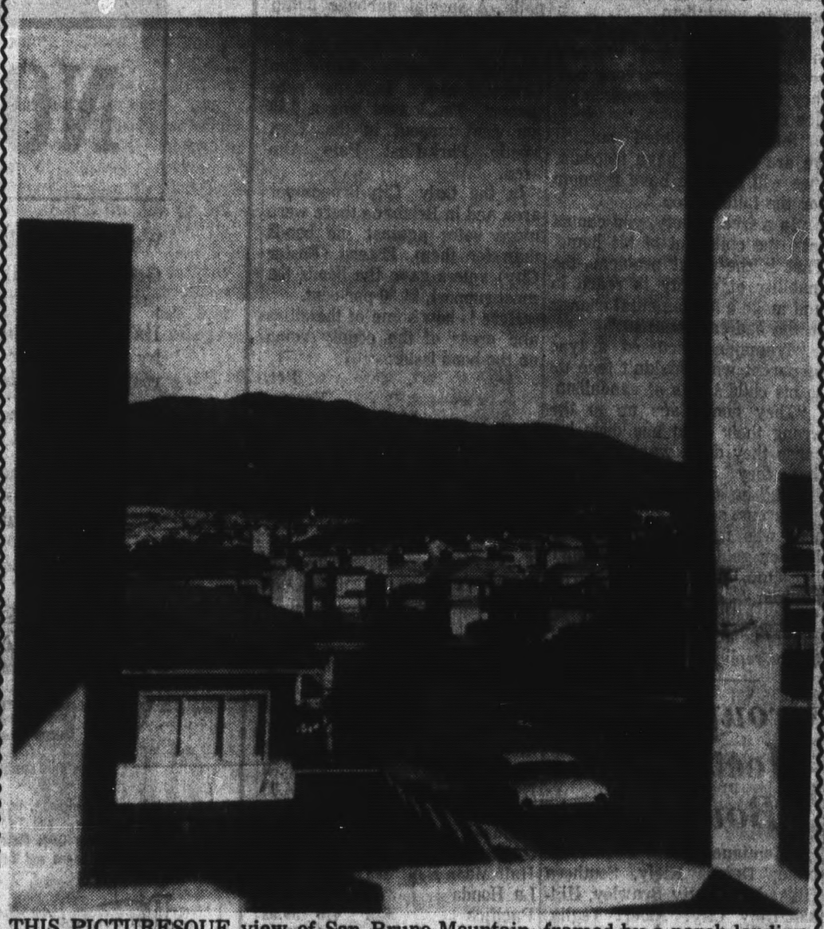

THIS PICTURESQUE view of San Bruno Mountain, framed by a porch landing in the western part of Daly City, may become a view of the past if a proposal to cut as much as 600 feet from the top of the mountain is carried out. Plans for using the mountain top as fill material were disclosed Friday night.
(Post-Times Photo)

EXCAVATION PLANS TOLD

San Bruno Mountain May Be Cut Down By 600 Feet

San Mateo County is about to lose a mountain.

Plans to cut as much as 600 feet from the top of San Bruno Mountain at the northern end of the county in a multi-million dollar operation which will see some 50 million cubic yards of fill or more taken from the area and barged to points throughout the Bay Area were disclosed Friday night by Robert Atkinson, an executive of the Guy F. Atkinson Company of South San Francisco.

Speaking to a meeting of the Peninsula Council of Mayors in South San Francisco, Atkinson revealed his firm has been retained by the Pacific Dirt Commerce Center, a syndicate composed of the Crocker interests, David Rockefeller and the Ideal Cement Company, to make economic feasibility studies and to engineer the giant project.

Test holes have already been sunk from 200 to 300 feet, Atkinson admitted.

The disclosure confirmed rumors that for some time predicted a gigantic excavation operation on the mountain was imminent.

Although Atkinson said only that the operation would level the elevation of the

(Please See Page 2, Column 1)

Assessor Is Cleared By D.A. Study

The San Mateo County assessor's office got a clean bill of health Monday from District Attorney Keith C. Sorenson.

"We have discovered no evidence of any irregularities in assessments of personal property by the office of the San Mateo County assessor," Sorenson reported to the County Board of Supervisors.

The district attorney undertook the investigation, on the invitation and with the co-operation of Assessor Ralph E. Woodman, after the scandal broke

(Please See Page 2, Column 3)

Graduate of S.F.S. College Joins Staff of Post-Times

John Horgan, 23, a graduate of San Francisco State College, has joined the editorial staff of The Post-Times.

John Horgan

He attended the University of San Francisco as well as San Francisco State. A history major, Horgan has written for The San Mateo Times, parent publication of the Post, covering county-wide prep sports.

He attended grammar school and high school in San Mateo and has been a resident of that city for 18 years. He graduated from Serra High School in 1960. He was born in San Francisco.

Horgan wrote for The Burlingame Advance-Star and Green Sheet for a year before joining the prep correspondent staff of The Times while continuing his studies at San Francisco State.

In addition to covering prep games for The Times, he wrote a weekly column on prep sports, called "Horgan's Corner." The column will be continued under his byline.

New Manual For JUHSD Is Debated

Final Action to Be Taken on October 23

By LOUANNE HEATH

Final action on a new Jeff student-teacher handbook was delayed until October 25 as a result of a lengthy debate and often heated discussion during a meeting of the district's board of trustees Monday night.

The handbook, in preparation since February, has not been completely studied by the district's teacher organization, which Monday night joined forces to convince trustees to delay taking the vote on the handbook's final draft.

A motion to table debate on the handbook was defeated early in the meeting on a roll call vote. Somewhat later, a move to reconsider this motion was defeated.

District Supt. Edward D. Morgan, clearly disappointed in the delay, asked that the board put off the vote on the handbook until the end of October.

Morgan said, "Dating of this district's policies has been held dead center for almost a year! I'm sure that this is not what the board wants and I am equally sure that this is not what our two teacher organizations want.

"Nonetheless, this has been the result of attempts to continually reword, rephrase, and revise all policy changes."

Representatives of both Jefferson District Federated Teachers and the Jefferson Union High School District Teachers' Association requested more time to study the policy.

Representatives said that some members of their two groups, while assisting in making suggestions for the revised code, had not received printed versions of the final draft early enough for group consideration.

★ ★ ★

Group Slates Meeting on Boundaries

The first meeting of the Jefferson Union High School District's blue ribbon Boundary Study Committee will be held at 7:30 p.m. Monday in Westmoor High School.

The committee has been asked to study the district's enrollment patterns and recommend school boundaries that will cease crowding and prevent segregation.

District trustees will be present at the meeting to outline the committee's duties and assist in the organization of the committee's work.

The trustees voted Monday night to flash a green light for the committee's program.

The 27-member group will study information and statistical material gathered by the district. Appointed to the group were these community leaders:

Mrs. Christine Pack, Bayshore area; Allen Rigler, Bris-

(Please See Page 2, Column 4)

MORATORIUM ISSUE

Redevelopment Aid Not Asked, D.C. Maintains

A Daly City resident Monday night charged—and the City Council immediately denied—that federal redevelopment monies were being sought to rebuild an older section of the city.

Louis Zych of 563 Vista Grande Avenue angrily demanded of the council at its bi-monthly session:

"Whose idea was it to bring in federal development money into the older part of Daly City? I am opposed to bringing in housing like they have in San Francisco and creating a ghetto here."

Vice Mayor Albert Polonsky, presiding in behalf of Mayor Francis Pacelli who could not be present, replied that Daly City has not applied for redevelopment funds.

Polonsky suggested that Zych was referring to a rezoning moratorium applied to an area bounded by Mission Street, Junipero Serra Boulevard, Jefferson High School and the San Francisco Boundary line.

He said the moratorium had been ordered "in order that we don't get a hodge-podge of zoning in an area that is going to be involved with rapid transit."

A rapid transit station is planned for a site within the moratorium area.

Polonsky assured Zych that when the council decided to consider the possibility of seeking federal redevelopment funds, it would notify him.

In other business, the council asked City Attorney Paul Hupf to study a request by the Guy F. Atkinson Company of South San Francisco, the city's Civic Center contractor, to allow Fentron Industries to be substituted as the subcontractor for window installation.

Thomas Henderson, general manager of the contractor's building division, said that a clerical error had allowed a contract for the windows to be awarded to Architectural Specialties. He said Fentron was the low bidder.

Because of the illness of Councilman Bernard Lycett, who is recovering from a heart attack, the council passed a resolution, officially excusing him from council attendance while he convalesces.

Hupf explained that the resolution was necessary in the event that Lycett was unable to attend a meeting for 60 days. Otherwise, Hupf said, the council would be required to appoint a new councilman.

The council also appointed

(Please See Page 2, Column 7)

★ ★ ★

'Bud' Lycett Is Due Home In 2-3 Weeks

Daly City Councilman, Bernard "Bud" Lycett, who suffered a heart attack 10 days ago, will be ready to come home in two to three weeks, according to his wife.

"Bud is starting to feel sassy," said his wife yesterday morning. "He wants to come home now, but the doctors want him to stay in the hospital for another couple of weeks."

Lycett, 50, was admitted to Peninsula Hospital in Burlingame after the heart attack.

A LOOK INSIDE

Deaths	3
What's Doing	3
Sports	4-7
At the Post	4
Family Life	10-11, 13
Louanne's Datebook	10
Sugar 'n' Spice	11
Editorial Page	12
Pacific Parade	12
Church News	15
Skyline Directory	17
Better Business	22
Bright Lights	28
Classified	29-35
Business Directory	36

Grid Picks Foil Readers

No one claimed the cash prize in last week's Post-Times Football Contest, increasing the award money to $150 for this week's grid game.

Best entries submitted last week included 13 correct selections out of the 15 games.

Winner of the two tickets

(Please See Page 2, Column 6)

IN DALY CITY
Only
SYSTEMATIC SAVERS EARN

5%

Current Annual Rate, Paid or Compounded Quarterly

SYSTEMATIC SAVINGS AND LOAN ASSOCIATION
7070 Mission Street
Daly City Plaza 6-4804

Big End-of-Month Sale Opens Today at Westlake Center Stores

Bruno Mountain Proposal Aired

(Continued From Page 1)

mountain "several hundred feet," Councilman James Williams said that he had been told at a previous meeting the height of the mountain will be cut as much as 600 feet.

Atkinson termed the operation as one which would take all trucks off the roads." is a giant conveyor belt will be built from the mountain, over he Bayshore Freeway and to he edge of the Bay, where fill would be loaded on barges to be take anywhere needed.

Atkinson said his company does not propose to fill the Bay from "shore to shore," and said he favors a Bay Fill commission to regulate the filling of tidelands.

"We are going to have to qualify before practically every public body in San Mateo County," Atkinson said. He added that "very tentative plans are now being made."

"This would provide an attractive excavated area. It would broaden the tax base," he continued. "We would have a source of material to take trucks off the road."

The company official noted that "we must talk to the cities of Brisbane, South San Francisco and Daly City, as well as the San Mateo County planning commission.

"Redwood City has a problem of 30 million yards of fill they need down there," Atkinson went on. "We have found that dry fill proves very superior to wet fill in the Bay Area."

Atkinson cited the old Macco pit in Millbrae from which dirt was taken to fill San Francisco International airport runways. He pointed out that this has become a very attractive residential area.

Asked by Williams how many yards of dirt will be involved, Atkinson answered, "This depends on our study. But this operation will have to be substantial as it will cost millions and millions of dollars to install facilities."

Test drills have revealed, Atkinson went on, that the whole front of the hill has "a fairly common type of material that won't have to be crushed. There is not a large amount of heavy rock."

Questioned on how deep the operation may go, Atkinson replied, "That I can't answer." But, he predicted, "it may go as much as 50 million yards or more."

Atkinson said one and a half tons of fill equals one cubic yard in an operation similar to this one.

Councilman Don Risso of San Bruno, chairman of the mayors' council, said Atkinson had been invited to get the truckers' side of the dirt hauling problem.

The Atkinson firm has the contract to excavate some 2 million yards of dirt from the new Junipero Serra freeway through San Bruno. Atkinson Friday night said, however, he believes the state had overestimated the amount, which will more likely be closer to 1,800,000 yards.

Proposal for School Unity Fails in Vote

(Continued From Page 1)

the people to vote on it," Noonan declared.

Earlier last week at a hearing on the proposal in Pacifica, a crowd of 60 persons appeared to hear the committee discuss the measure and answer questions.

However, only five members of the committee attended the meeting.

A committee spokesman apologized for the small turnout and invited the audience to attend the meeting in Burlingame. Two members were absent at that session.

The committee, although failing to come to agreement on a North County plan, did come to a vote on a plan to unify the San Mateo Union High School District.

Members voted 6-2 on the San Mateo proposal, which would split the present Union High School district.

The measure would unify San Mateo elementary schools and that portion of the high school district within San Mateo as one district.

It would also unify Hillsborough, Burlingame, Millbrae, and San Bruno elementary schools with the remainder of the high school area.

Since this plan has been rejected twice by the state committee, members feel it will certainly be rejected again.

Such a deadlock could be solved by a newly created state review board.

A Shameful Bond Vote

(Continued From Page 1)

history of the county for such an election.

IT IS A SORRY commentary, too, when the glamour and noise of elections concerned with political candidates and issues can bring a heavy turnout of voters, but an election on an issue involving mercy, compassion and humanity is largely ignored.

The county has reason to be proud of the outcome of last Tuesday's election, but no reason whatever to be proud of the poor showing made by the majority of its voters.

If the memory of this shameful incident rankles, perhaps it will remind us of our duty as citizens.

Dancing on Coast May Get Costly

(Continued From Page 1)

cretion in determining the number of patrolmen needed."

He was backed up by Councilman Fred Ballew who noted that on a typical Friday night, Pacifica has three patrolmen and one sergeant on duty.

He said if the city loses the service of one of those patrolmen to police a dance, "I can't see where the total community should suffer because of that dance."

Vice Mayor McCarthy observed that a number of cities "just don't have dances because they're too difficult. The concensus here is that we will have dances."

Earlier, Reisch explained that the ordinance would require dance operators to file a list of particulars about a dance—including the sponsor, number of participants expected, and purpose of the dance.

He said no fee would be required for a dance permit and that the police chief might decide that no police—or several police—were needed for protection.

The ordinance is the first to be introduced at a council session. Similar ordinances have been drafted in the past but have never received the approval of the Park, Beach and Recreation Commission and thus have never reached the council table.

Assessor Is Given 'Okay'

(Continued From Page 1)

which resulted in assessors of other counties being accused of taking bribes from tax consultants.

In view of the continuing investigation of irrgeularities in assessment procedure in areas told the board, "we have maintained communication with the attorney general's office and other investigative agencies concerned with such investigations."

TURNOUT IS LOW

County Leaders Laud Bond Vote

(Editorial, Page 1)

County officials and health leaders were jubilant this week over success of the $6,275,000 County General Hospital bond issue.

The bonds, which needed a 66.67 per cent favorable vote to pass, squeaked through last week by a margin of 68.02 per cent. The vote count was 23,720 yes, 11,153 no.

The total of 34,876 votes cast was only 15.46 per cent of the registration, one of the worst turnouts in the county's history. County Clerk John A. Bruning said he could not recall a lower percentage turnout for a county-wide election.

The bonds will be used to finance construction of a six-story addition to the new wing of the county hospital in San Mateo, doubling the present bed capacity.

Henry Tarratt, County Building Director, said today that the project may be ready for bids and construction next June or July and that it will take about 18 months to complete once work is started.

"I don't know what we would have done if the bonds had failed," Tarratt said. "The patients would have to be cared for one way or another and anything we did would be extremely expensive."

Dr. Harold D. Chope, County Health and Welfare Director, commended The Post-Times for its "very strong editorial support." He said also he was pleased with the support given the bond issue by all the news media.

Next step will be for the hospital medical staff to make detailed recommendations for facilities to the architects, Dr. Chope said.

The highest turnout of voters was registered in Brisbane, where 58.03 per cent went to the polls., A special garbage dump proposition was on the ballot there, however, accounting for the high percentage. Little San Gregorio had a 45.78 per cent turnout. The lowest was a 9.43 per cent turnout in the East Menlo Park-East Palo Alto area.

In the Daly City-Broadmoor area and in Brisbane there were more votes against the bonds than for them. Estero (Foster City) voters gave the bonds the most support, 91.30 per cent.

Here is how some of the cities and areas of the county voted on the bond issue:

	Yes	No	Pct. Yes vs. No
Daly City-Broadmoor	1431	1524	48.41
Brisbane	354	358	49.72
San Bruno	1283	660	66.03
S. S. F.	1447	809	64.14
East Menlo-E. Palo Alto	332	150	68.88
Burlingame	2073	634	76.58
Estero	42	4	91.30
Hillsborough	513	196	72.36
Millbrae	856	489	63.64
San Mateo	5308	1699	75.75
Belmont	934	396	70.23
San Carlos	1712	708	70.74
Atherton	330	178	64.96
Menlo Park	1503	531	73.89
Portola Valley	340	91	78.69
Redwood City	2531	1372	64.85
Woodside	304	138	68.78
Colma	19	10	65.72
Granada	57	40	58.76
Half Moon Bay	183	49	78.88
La Honda	41	17	70.69
Pacifica	622	416	59.92
Pescadero	51	15	77.27
San Gregorio	21	17	55.26

Officer Says Reform Work Not His Duty

(Continued From Page 1)

added, "Theft, is just a sophisticated form of vandalism. Today, almost anything left unattended will be stolen."

When asked for a description of the type of person who commits vandalism, Tremaine gave some thumbnail sketches.

"If you know where your children and what they are doing at all times, and if they tell you where they will be and they are there and if they have average and above grades, they do not get into trouble," he said.

He said the children who do poorly in school, do not respond to discipline and activities are not controlled and are prone to vandalism.

"I could get rid of vandalism in this town," he said. "I could be czar and tell everyone how they should live and enforce police controls."

"But," he pointed out, if we are going to have freedom, "we will have to have freedom for the failures too."

"In a free society, you cannot take the child out of his home. That is the great problem—the inability of society to reach in and make a fundamental change in the bad environment."

"Tremaine discussed a type of parent who wouldn't face up to his child's acts of vandalism.

"They don't face up to the wrong their child has done because they don't want to admit that they themselves have failed," he said.

"Parents set the example. The man who runs through a stop light or gets in fights will find the same thing repeated by his children," he noted.

When asked about the age at which vandalism starts, Tremaine replied, "In the crib."

Group Slates Meeting on Boundaries

(Continued From Page 1)

bane; Dennis Kiely, Southern Hills; Mrs. Betty Brawley, Hillside-Daly City; Albert Teglia, Hillside-Daly City; Mrs. Bianca Caserza, Hillside-Daly City; and the Rev. Mr. Howard Bryant, Junipero Serra-Daly City.

Mrs. Ann Eason, Junipero Serra-Daly City; Lawrence Freiberg, Broadmoor-Garden Village; Vincent Cauchi, Broadmoor; The Rev. Kenneth Hansen, Westlake; Frank Beller, Westlake; Rabbi Herbert Morris, St. Francis Heights, and James Bersha, St. Francis Heights.

Mrs. T. J. Van Zant, Westlake Terrace; Mrs. William Zimmerman, Westlake Terrace; Mrs. Mary Day, Fairmont; Mrs. Lawrence Burger, Pacific Heights; Jack Haugen, Portola Highlands and Mrs. Pilar Schneider, Pacific Manor.

Mylon Renbold, Pacific Manor; Mrs. Shirley Gibbs, Sharp Park; Paul Rushing, Vallemar; Everett Benton, Fairway Park; Mrs. Helen Minshew, Linda Mar; Stanley Farber, Terra Nova Highlands and Walter Henkel, Linda Mar.

Topless Case Trial Today Is in Doubt

Gail Ann O'Leary is due to reappear in North County Judicial District Court tomorrow for last winter's topless dancing in a Daly City tavern.

Whether she will or not, remains a mute question.

The case came to trial in early summer, and ended with a hung jury.

Charged with outraging public decency, and lewd behavior, Miss O'Leary admitted that she had danced in a topless costume but maintained she was not lewd.

Her attorney, John A. Putkey, said this morning he understands the case will not come to trial tomorrow.

"It is on the calendar," he said, "but I expect it to either be dismissed or to have a date set for a new trial."

Grid Picks Foil Reader

(Continued From Page 1)

to the California - Stanford Big Game was Mrs. Andy Moberg of Menlo Park who made the closest estimate of the San Francisco 49ers total net yards for Sunday's game against Pittsburgh.

R. S. Bennett of South San Francisco was the only other contestant to pick 13 games correctly.

Deadline for mailing entries in this week's contest is Thursday night. See Page 14 for the official entry form.

D.C. Council Says No Aid From Government Sought

(Continued From Page 1)

Councilman Micheal DeBernardi to the board of directors of the North San Mateo County Sanitation District and designated Lycett as an alternate. Previously, DeBernardi was an alternate and Lycett a member.

In other business, the council:

Approved a subdivision map for a 288-home area in Serramonte.

Authorized D. Jackson Faustman, a consulting traffic engineer in Sacramento, to update a transportation study of Daly City he had completed in 1963.

Approved stop signs for north and south traffic on Skyline Drive at the intersection of Upland Avenue.

Approved the installation of two hour parking limit signs for both sides of Wilson and Goethe Streets from San Jose Avenue to Mission Street.

Approved permits for signs advertising Serramonte in the vicinity of King Drive, Callan Boulevard and Skyline Boulevard.

Think New Homes in Greater Westlake are a Thing of the Past?

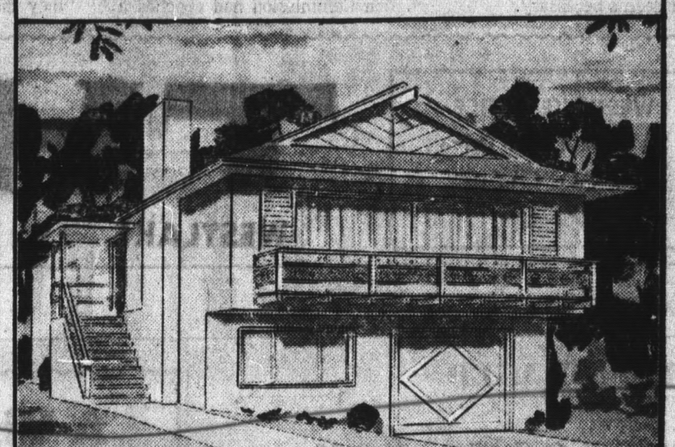

NOT QUITE!

We wouldn't blame you for thinking so.

Greater Westlake is firmly established as one of the authentic, prestige residential areas of the entire Bay Area.

Its fine homes are situated on wide, traffic-quiet avenues, serviced by outstanding shopping centers, a medical building, excellent restaurants, indeed everything!

For some time now people have been asking about a superb stretch of land overlooking the Pacific... in Greater Westlake.

For all those people who have shown interest we now have the answer. New homes with superb marine views now are being constructed on that land... called Westlake West!

Visit Westlake West this weekend, quite possibly anyone's last opportunity to buy a new home in Greater Westlake.

Imagine how these beautiful new homes will increase in value so close-in to downtown San Francisco.

Visit the exciting furnished models. From $20,995

WESTLAKE WEST

One mile south of Westlake on Skyline Boulevard / Homes Sales, PLaza 5-0880.

3 and 4 Bedrooms, up to 2½ Baths Available: Full Basement "Expandable," and Two-Story Homes. As Little as $895 Down Plus Closing Costs Moves You In. 35-Year FHA, 30-Year Conventional Loans and Cal-Vet.

Modern All-electric Kitchens by GE

DOELGER HOMES Another Distinguished Achievement by Henry Doelger Enterprises. Northern California's Largest Homebuilder.

PACIFICA'S SEAVUE THEATRE

NOW

STOP WORRYING! HELP! IS ON THE WAY!

The Colorful Adventures of THE BEATLES and more Colorful than ever...in COLOR! EASTMANCOLOR A UNITED ARTISTS RELEASE

Edward Small presents BOB HOPE · TUESDAY WELD FRANKIE AVALON · DINA MERRILL "I'll Take Sweden" TECHNICOLOR UNITED ARTISTS

SCREEN TIMES
Beatles 8:50 — 2:50 - 6:20 - 9:50
Sweden 7 - 10:25—1:10 - 4:45 - 8:15

MILLBRAE OX 7 4444

OPEN 6:45 NOW "ROLLS" 9:00 "FAVOR" 7-10:55

INGRID BERGMAN REX HARRISON ALAIN DELON OMAR SHARIF JEANNE MOREAU GEORGE C. SCOTT AND SHIRLEY MacLAINE

EVERYTHING HAPPENS IN... The Yellow Rolls-Royce COLOR

ROCK HUDSON LESLIE CARON CHARLES BOYER AND

"A VERY SPECIAL FAVOR" Technicolor

BURLINGAME BAYSHORE FREEWAY AT PENINSULAR OVERPASS DRIVE-IN 343-2214 BURLINGAME

PENINSULA BAYSHORE FREEWAY AT PENINSULAR OVERPASS DRIVE-IN 343-1334 BURLINGAME

NOW • OPEN 7 P.M.

KIM NOVAK JAMES GARNER TONY RANDALL BOYS' NIGHT OUT COLOR

AND TONY CURTIS NATALIE WOOD Sex and the Single Girl COLOR

THE IPCRESS FILE TOP SECRET TECHNICOLOR TECHNISCOPE

and CARY GRANT AUDREY HEPBURN Charade COLOR

BAYSHORE FREEWAY PENINSULAR OVERPASS POPLAR AVE.

GOING SOUTH TAKE POPLAR AVE TURNOFF

GOING NORTH TAKE PENINSULAR AVE TURNOFF

WIN FREE MOVIE PASSES TO

EIGHT FREE PASSES TO THE SEAVUE THEATER IN PACIFICA WILL BE GIVEN TO FOUR READERS WHO SPOT THEIR NAMES IN THIS WEEK'S BUSINESS SERVICES DIRECTORY ON PAGE 36.

NAMES ARE SELECTED AT RANDOM FROM TELEPHONE LISTINGS. RESIDENTS OF DALY CITY, PACIFICA, COLMA AND SOUTH SAN FRANCISCO ARE ELIGIBLE. EACH WINNER WILL RECEIVE TWO THEATER TICKETS. THE WEEKLY BUSINESS SERVICES DIRECTORY IS AN EXCLUSIVE COLOR FEATURE IN THE POST.

WINNERS MAY CLAIM THEIR PRIZES BY PRESENTING IDENTIFICATION AT THE OFFICE OF THE POST, 30 PARK PLAZA DRIVE, DALY CITY.

YOU MAY WIN! SEE PAGE 36

Adeline BAKE SHOP

THIRD YEAR IN WESTLAKE NINETEENTH YEAR IN SAN FRANCISCO

two locations to serve you

81 WESTLAKE MALL — PL 6-1330 Adjoining Westlake Food Center

53 WEST PORTAL — SE 1-1434 At West End of Twin Peaks Tunnel

VACATION SPECIALS

CHANTILLY CAKE 1.49
Pure whipped cream, generously laced with fresh Hershey bar shavings. Melts in your mouth. Reg. 1.85

PINEAPPLE UPSIDE DOWN CAKE 84¢
Pure cane sugar and fresh-from-the-Islands pineapple combine for a delectable treat. Reg. $1

FRENCH APPLE PIES 59¢
Orchard-fresh apples. Truly old-fashioned "like mom's goodness". Reg. 90c

RACE TRACKS 39¢
Coffee Cake flavor with raspberry and apricot jam. Get a half dozen. Reg. 55c ea.

RYE BREAD 24¢
Adeline's family recipe. We guard it like gold. Exclusively good. Reg. 36c

Free Cookies For the Kiddies!

Have you tried Adeline's beautifully decorated birthday cakes, priced to fit every family's budget!

WHAT'S DOING

In North County

A COMPLETE CALENDAR OF EVENTS

TODAY

DALY CITY ROTARY CLUB, Friar Room, noon.

DALY CITY LIONS' CLUB, Toto's Restaurant, noon.

WESTLAKE SENIOR CITIZENS, Westlake Community Baptist Church, 10:30 a.m.

DALY CITY SENIOR CITIZENS' CLUB, Lincoln Park Clubhouse, 11 a.m.

NORTH PENINSULA CHAPTER, Florence Crittendon Home, in the Westlake Clubhouse, 11 a.m.

ABRAHAM LINCOLN P-TA, multi-use room, 8 p.m.

TOMORROW

PACIFIC BRIDGE CLUB, Oddstad Park Clubhouse, 9:30 to noon.

PACIFICA PLAYERS, Oddstad Park Clubhouse, 8 p.m.

DALY CITY TOASTMASTERS, Westlake Library, 7 a.m.

DALY CITY COMMUNITY CHORUS, Westmoor Park Clubhouse, 8 p.m:

YW WIVES, St. Martin's Episcopal Church, 10 a.m.

OCEANA HIGH SCHOOL P-TA, cafetorium, 8 p.m.

PACIFICA AUXILIARY to the Family Service Agency of San Mateo County panel discussion. Sharp Park School auditorium, 7:30 p.m.

FRIDAY

EL CAMINO REELERS, War Memorial Community Center, 7:30 p.m.

LIONS' CLUB WHITE CANE DAY.

SATURDAY

LIONS' CLUB WHITE CANE DAY.

ST. VERONICA'S WOMEN'S CLUB fashion show and luncheon, "Prelude de Noel," at the church, noon.

MONDAY

PACIFICA PLYERS, Oddstad Park Clubhouse, 8 p.m.

PACIFICA SQUARES, Pacific Manor School, 8 p.m.

DALY CITY ROCKHOUNDS, War Memorial Community Center, 8 p.m.

JEFFERSON ELEMENTARY SCHOOL BOARD, 101 Lincoln Avenue, 8 p.m.

NORTH SAN MATEO COUNTY SANITATION DISTRICT, 153 Lake Merced Boulevard, 1 p.m.

DALY CITY TABLE TENNIS CLUB, Westlake Park Clubhouse, 7:30 p.m.

SLENDER BELLES (TOPS), War Memorial Community Center, 6 to 10 p.m.

SOUTH SAN FRANCISCO CITY COUNCIL, City Hall, 8 p.m.

SOUTH SAN FRANCISCO SCHOOL DISTRICT, 398 B Street, 7:30 p.m.

DALY CITY PLAYERS, Westlake Park Clubhouse, 7 p.m.

KALICO KATS, Abraham Lincoln School, 8 p.m.

DALY CITY CHESS CLUB, Westlake Park Clubhouse, 8 p.m.

TUESDAY

LAKE MERCED OPTIMIST CLUB, Sai Wu Gardens, noon.

DALY CITY GARDEN CLUB, War Memorial Community Center, 7:30 p.m.

BENJAMIN FRANKLIN P-TA, multi-use room ,7:30 p.m.

JEFFERSON ELEMENTARY P-TA, multi-use room, 7:30 p.m.

SOUTH SAN FRANCISCO BRIDGE CLUB, 470 Grand Avenue, 7:15 p.m.

ST. MARTIN'S EPISCOPAL CHURCH WOMEN bridge-luncheon, noon.

The 'March' Is Marching

DIRECTORS of the 1966 San Mateo County March of Dimes chapter meet to make plans for the coming campaign. Left to right, are James J. Kehoe, executive board chairman for the chapter, Paul Hupf, city attorney of Daly City and campaign director of the organization, and Peter F. Miller, vice president and manager of the Hibernia Bank of San Mateo, appointed business and industry chairman of the 1966 March of Dimes. (Post-Times Photo)

Spanish Is Planned in Two Grades

Trustees of the Laguna Salada School District in Pacifica, acting under the provisions of a new bill, have authorized the teaching of Spanish in the sixth grade in 1965, the seventh grade in 1966, and the eighth grade in 1967.

A state bill has been passed stating that California school districts may decide for themselves whether they desire to teach a foreign language in these grades.

A prior bill made it mandatory for all California schools to teach a foreign language in the three grades this year.

This fact caused a hardship for many school districts because funds to implement the program were not provided by the state.

A foreign language will now be taught in the upper grades when teachers with language skills are available.

BANKER'S WIFE

Socialite Found Dead in S.S.F.

Claire S. Strauss, 67, wealthy and socially prominent wife of a leading San Francisco investment banker, died Monday night a few hours after she checked into a South San Francisco motel.

Cause of the socialite's death was undetermined, said San Mateo County Deputy Coroner Clarence Maggetti, pending outcome of an autopsy to be held yesterday.

South San Francisco police went to the International Inn in response to a request from her husband, Jack S. Strauss, president of the J. S. Strauss investments and securities firm at 155 Montgomery Street in San Francisco's "Wall Street of the West."

Strauss said he had been unable to reach her by phone in her room at the motel, where she had checked in during mid-afternoon Monday with an expensive auto, a suitcase and a purse. He expressed concern.

Officers Julius Koefoed and George Hooper said they went to Mrs. Strauss' room, accompanied by the motel manager, a few minutes before 8 p.m., and found her collapsed, but still alive, on the bathroom floor. She was fully dressed.

Dead at Hospital

Although still breathing when discovered, Mrs. Strauss was pronounced dead upon arrival at Kaiser Foundation Hospital at 8:53 p.m., the coroner's office reported.

Why she had gone to the motel was not explained. The Strauss home is at 3222 Jackson Street in San Francisco's fashionable Pacific Heights.

The police officers said the husband told them that Mrs. Strauss underwent a major operation several months ago.

Supervisors Will Discuss Rental Fees

A special meeting has been scheuled for 2 p.m. today to attempt to resolve a controversy over rental fees at county-owned San Carlos Airport.

The action was taken by the County Board of Supervisors after receipt of a letter from the San Carlos Chamber of Commerce urging that the ocunyt lower its fee schedule.

Henry Tarratt, county director of general services, said yesterday that the trouble centers around the San Carlos Aviation Company, headed by Lou Silvas.

Tarratt said Silvas has refused to pay rentals demanded by the county, and that the county is thereby losing about $700 a month.

Tarratt disclosed that when negotiations between his office and Silvas broke down, he asked the district attorney's office to prosecute Silvas for trespassing.

San Carlos Aviation, Tarratt explained, is an off-base operation; that is, it is not on land owned by the county.

Although several types of rental fees are involved, the controversy revolves around the so-called "right of entry" fee through which the various operators pay for the privilege of using the public-owned flight strip.

The county fee is $200 a month, plus $7 a plane or 4 per cent of gross business. Silvas wants a $40 flat fee plus $5 a plane, with no provision for a percentage of the gross.

Tarratt said one other off-base operator has been asked to sign the rental agreement and has complied.

The agreement was signed by the owners, the Ersted-Dankers Company, on behalf of the lessee, Flight Safety Company. The same fees are in effect at Half Moon Bay Airport.

DEATHS

ROSEMARY DOOLEY

Mrs. Rosemary Dooley, 81, 639 Miller Avenue, South San Francisco, died last week at County General Hospital after a long illness. She was a native of Ontario, Canada, and had been a resident of the Peninsula for 47 years.

Survivors include her husband, John F. Dooley; a daughter, Rosemary Dooley, South San Francisco; a son, John R. Dooley, Garden Grove; and two sisters, Mrs. Mae Dillon, and Mrs. Agnes Doyle, Toronto.

The rosary was recited at Larson Garden Chapel. A requiem mass was held in St. Veronica's Church. Interment was in Holy Cross Cemetery, Colma.

JESD Teacher's Article Is Printed in 'Harper's'

James Herndon, a Jefferson Elementary School District teacher, is the author of an article in the current Harper's Magazine.

Entitled "The Way It Spozed to Be," the nararitve is an excerpt from a book published by Herndon.

The article describes his teaching experiences in a 98 per cent Negro junior high school "south of San Francisco."

His students there, whom he called, "The Tribe," were from underprivileged homes.

Gradually, by utilizing their own interests, he tells how he taught English, composition and reading even though his methods were not approved by his superiors.

The article notes:

"The Tribe's' reactions to (standard) teaching, it occurred to me, were not different, only more overt, violent, and easily seen than those of normal (or non-deprived) children.

"Where the middle-class kids were learning enough outside of the classroom or accepting conventional patterns of behavior more readily so as to make it seem that they were actually learing in school, the tribe was exposing the system as ineffective for everyone."

Pen drawings by Burt Goldblatt illustrate the article.

North Coast Authorized to Discuss Site

At a meeting of the North Coast County Water District of Pacifica last week, the district engineers, McCandless Company, were authorized to discuss the possibility of purchasing a storage tank site in Edgemar from the Doelger Corporation.

The site is on Fairlawn Avenue near Pacific Manor.

The engineers also reported on preliminary plans for Pedro Creek and a slide at the tank on Sharp Park Road.

Harland Hill, district manager, discussed plans for the Edgemar Assessment District agreement. He said that Edgemar will contribute $8,000 toward the cost of eight-inch water transmission lines.

These are lines not connected to individual houses.

The $8,000 will be paid out of a transmission and storage fund.

Hill said that the park Pacifica storage tank will be painted green to conform to the painting of other tanks in Pacifica.

YOU CAN BUILD

$69* PER MONTH

THIS GUARANTEED HOME OR INCOME UNIT ON YOUR VACANT FRONT, BACK OR SIDE YARD... FOR PAYMENTS OF APPROXIMATELY

MODEL 935 TWO BEDROOMS — ONE BATH

When you BUILD a GUARANTEED HOME your loan payment is usually LESS THAN RENT. Rental unit income is approximately twice the loan payments in most cases. 100% financing may be obtained using your good credit and the equity you now have in your vacant property. For more information come in or call:

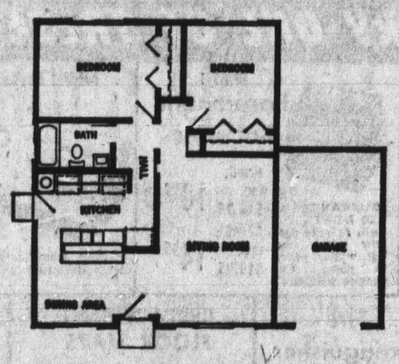

GUARANTEED HOMES

WORLD'S LARGEST ON-YOUR-LOT BUILDERS

of

SOUTH SAN FRANCISCO

1027 AIRPORT BLVD. TELEPHONE 589-8513

*Prices vary slightly in some areas. OPEN 9 to 9 Every Day

WESTLAKE Penneys ALWAYS FIRST QUALITY

EOM end-of-month clean-up!

YARDAGE CLEAN-UP

80 yards percale prints ..... Yd. 25¢
150 yards broadcloth ..... Yd. 33¢
320 yards better cottons ..... Yd. 50¢
290 yards wide wale corduroy ..... Yd. 88¢
65 yards brocade ..... Yd. 88¢
90 yards iridescent flannel suiting ..... Yd. 1.44
Plastic yardage blue and silver print ..... Yd. 50¢

FINE WALE CORDUROY REDUCED
PRE-CUT 4-YD. LENGTHS TO CHOOSE FROM
White, gold, brown, olive green, red, toast, turquoise, black, kelly green, orange and royal blue.
4 yds. for 2.00

SHOE DEPARTMENT

SHINY PATENT LEATHER FLAT
Originally 5.99. Only 44 pair. Sizes 5 to 8 ..... Now 4.88

WOMEN'S SLING STRAP BLACK FLATS
Sizes 5 to 8½ Originally 4.99 ..... Now 3.88

CHILDREN'S WHITE LEATHER GRAINED
Also in shiny white patent. Broken sizes. Originally 4.99 ..... Now 2.88

WOMEN'S DRESS HEELS AND FLATS
In patent leathers and black leather, also other colors. Choose from 80 pairs..... 3.88 to 6.88

CHILDREN'S PLAY AND DRESS SHOES
In bright patent, also in leathers. also in leathers. Choose from 100 pairs..... 2.88 to 3.88

TOYS

BOYS' AND GIRLS' 3-SPEED BIKES
26". Black only 33.00

THUNDER ROD TOY MOTOR
For bicycles and park cycles 2.99

HOME FURNISHINGS

21 ONLY — DRESS GARMENT BAGS
Pink quilted plastic, zipper closure 1.88

2 ONLY — POLE LAMPS
3-tier early American styling 21.88

READY-MADE FIBERGLAS DRAPES
4 only—96x54 ..... 11.88
3 only—96x84 ..... 13.88
5 only—120x84 ..... 16.88
5 only—144x82 ..... 19.88

31 ONLY — ROOM SIZE RUGS
9x12 size in nylon loop of solid colors tweeds and reversible braid 24.88

3 ONLY — 9x12 COTTON RUG
Cut pile in turquoise or light green 17.88

39 ONLY -PLASTIC SOLID COLOR TABLECLOTH
Plastic solid color tablecloth size 52x52 ..... 1.66

20 ONLY — DECORATIVE PRINT SHEETS
81x108 or full fitted bottom Rose bud print 2.88

CURTAIN CLEAN-UP
81" length panels, novelty tier curtains, valances and plastic bathroom curtains 1.44

MEN'S DEPARTMENT

DACRON® AND COTTON SOCKS
Sizes 10 to 13. Mostly tans. Originally 69¢ ..... Now 44¢

DRESS SHIRTS
Broadcloth, oxfords, white and stripes. Spreads, Tabs, Buttondowns. Originally 2.98 and 3.25....Now 2.44

SPORT SHIRTS
Choose from over 300 in sizes S, M, L 1.99, 2.88, 3.88

LUGGAGE CLEAN-UP
Hat boxes. Blue or olive tweed. Originally 9.88 ..... Now 7.88

NYLON HOODED JACKETS
In red, blue, black. Sizes small, medium. Originally 4.98 ..... Now 3.99

WASH 'N WEAR SUITS
Dacron® and cotton. Sizes 38R, 39L, 42R in charcoal, olive, blue. Originally 25.00..... Now 18.88

SHARKWEAVE WOOL SUITS
Sizes 39L, 40S, 40R, 42R, 46R, 46L. Light olive, grey, blue. Originally 49.95 ..... Now 42.00

SPORTCOATS
Wools, blends, solids, plaids, herringbones.. Sizes 37R, 38R, 38L, 39R, 40R, 40L, 42R, 42L. Originally 26.88 ..... Now 18.88

STRETCH DRESS SLACKS
Dacron®-wool blend. Olive shades. Waist sizes 30 to 38. Originally 13.88 ..... Now 9.88

BOYS' DEPARTMENT

BOYS' QUALITY JACKETS
Stretch nylon styling, sizes 12 and 14 in slate blue and green 12.88

SCHOOL BOYS' PANTS AND SLACKS
Broken sizes. Limited quantity Originally 3.49 to 4.98 ..... Now 2.88

TODDLER BOYS' DRESS SLACKS
Sturdy rayon-nylon-acetate. Suspender styling in sizes 2-3-4. Originally 2.88 ..... Now 2.44

TODDLER BOYS' CO-ORDINATES
3-piece outfits in sizes 2-3-4. Originally 3.98 ..... Now 2.88

SCHOOL BOYS' BETTER SLACKS
Broken sizes — Limited quantity Originally 5.98 to 6.95 ..... Now 4.88

CHILDREN'S

GIRLS' DRESSES
Broken sizes 7 - 14. Cotton plaids and solids. 30 only 2.88

GIRLS' DRESSES
Broken sizes 7 - 14. Plaids and jumper styles. 24 only 3.88

GIRLS' WESKIT SETS
Top and skirt. Sizes 3- 14. Red, blue and grey 2.88

INFANT JACKETS
Sizes ½ to 3. Red only 36 units 3.44

WOMEN'S DEPARTMENT

141 FABULOUS COLLECTION OF FASHION DRESSES.
Jr. Misses', half sizes. Cottons, synthetics, wools One or two-piece styling. Originally 7.98 to 8.98 ..... Now 5.00

32 ONLY — WOMEN'S FASHION UNIFORMS
Misses' or half sizes. Originally 4.98 - 5.98 ..... Now 3.88

36 ONLY — WOMEN'S BLOUSES
Broken sizes. Originally 3.98 to 4.98 ..... Now 2.50

7 ONLY — WOMEN'S SUITS
2-piece. Hopsacking fabric. Broken sizes. Originally 22.98 ..... Now 14.88

43 ONLY — WOMEN'S SHIFTS
Popular art styling cotton print everglaze, S, M, L. Originally 3.98 ..... Now 2.88

23 ONLY — NYLON ROBES
Lovely prints. Size small. Originally 5.98 ..... Now 4.88

12 ONLY — WOMEN'S SKIRTS
Wool blends - cotton blends. Sizes 8, 12, 16 ..... 3.88

6 ONLY — WET LOOK NYLON JACKETS
Full zip, hooded. Sizes S, M, L Originally 7.98 ..... Now 3.88

4 ONLY — TERRY ROMPER SUITS
Perfect for sleep or lounge wear. Size small only. Originally 3.98 ..... Now 1.00

7 ONLY — MATERNITY ANKLE PANTS
Broken sizes Originally 6.98 ..... Now 3.88

9 ONLY — MATERNITY SKIRTS
Broken sizes. Originally 4.98 ..... Now 3.88

17 ONLY — NYLON SHELLS
Sizes S and M only. Originally 3.98 ..... Now 2.88

JEWELRY DEPARTMENT

BRACELETS, EARRINGS, NECKLACES
Reduced to clear. 200 Units Originally 1.00 ..... Now 50¢

TEXTURED HOSIERY REDUCED
Gaymode off-black with pastel shading, Sizes 8½-11 average. 250 units ..... Sa. 66¢

50 ONLY — WOMEN'S HANDBAGS
Reduced—Vinyls, fabrics, dress or casuals. Originally 2.99 ..... Now 1.88
Leathers Originally 8.98 ..... Now 6.88

BETTER MILLINERY
Reduced—Feathers, velvets, furs, wools Originally 4.98 to 7.98 ..... Now 3.88

69 ONLY — BETTER SLEEPWEAR REDUCED
All nylon gowns, pajamas, baby dolls. Broken sizes Originally 7.00 ..... Now 5.00

101 ALL-NYLON STRETCH GLOVES
Originally 1.00 Now ..... 50¢

33 WOMEN'S LEATHER GLOVES
White Originally 5.98 ..... Now 3.00

SHOP 3 NIGHTS — WEDNESDAY, THURSDAY, FRIDAY

at the POST

By LE PACINI

WE DON'T ordinarily go around telling about our dreams, but we had such a unique dream a few weeks ago that we feel it bears disclosure.

We dreamed that we met Joe Oeschger at Portola Junior High School in San Francisco and he was pitching softballs to kids during a lunchtime softball game.

What was unusual about this dream was that, (1) we hadn't seen Oeschger since our student days at Portola Junior High School, and had certainly never dreamed about him before, and (2) we weren't a bit astonished at Oeschger whizzing softballs past kids inning after inning, even though we realized, even in the dream, that he's 74 years old.

When the game was over Oeschger told us he was planning a comeback, and we weren't a bit surprised at that, either.

★ ★ ★

IF YOU'RE NOT sure who Joe Oeschger (pronouced Es-gear) is but his name sounds hauntingly familiar to you, it's because he's the first guy baseball writers rush to interview following a lengthy major league game.

Oeschger went the route of the fabled, record-setting 26-inning tie game between the Braves and the Dodgers 45 years ago in Boston.

He and the late Leon Cadore, who toiled all 26 for Brooklyn, took just three hours, 50 minutes (as compared to the 7:23, 23-inning marathon played between the Giants and Mets last year) to pitch virtually three full games, and both objected to the game being called when the HITTERS finally convinced umptre Barry McCormick that it was getting a little too dark to face fast balls.

★ ★ ★

WHEN INTERVIEWED after the Giant-Met game last year, Oeschger said, "I was more tired just from hearing those ^^ innings than I was after I had pitched 26."

Many people claimed, for year's after Oeschger's feat, that he had ruined himself. But that theory never did hold water, because the very next season (Oeschger won 15 in '20) was his biggest in the majors, as he won 20.

He did miss one start after the affair, but that was because of a pulled leg muscle and had nothing to do with the condition of his arm.

★ ★ ★

TWENTY-EIGHT years old and in his prime when he threw the marathon game, Oeschger didn't retire until he was 34. Cadore, also 28 at the time, won 13 the next season, and didn't retire for another four years.

A Southern Californian by birth, Oeschger retired up north as a junior high physical education instructor and baseball coach, and that's how we met him.

He was a legend at Portola Junior High, but not because of his great pitching feat. So unassuming was the man (one could never pry heroic baseball stories out of him) that all he impressed most kids with was the fact that he bought a new four-hole Buick every year.

But for the real baseball fans in Oeschger's gym classes, it was always a special treat when Joe would consent to pitch a game, but only with the provision that it be for both sides.

Even in those days, Oeschger was a stickler for a fair play (he wouldn't give one team the advantage of his exclusive pitching), fast games (he threw all strikes), and, of course, iron-man stunts.

★ ★ ★

OESCHGER RATHER impishly rejected the standard underhand lob used in schoolyard softball games, smilingly coming in with a three-quarter arm sling just slow enough to follow and fast enough so that it would travel if hit squarely.

But if someone would hit one too far, or too often, Oeschger's smile would turn to a little leer, the old instincts would return, he'd kick his leg a little higher, as in 1920, and the old apple would zing in to the next few batters who, if they stood away from the plate would even get an occasional jug-handled curve.

"Be alive, boys," Joe would laughingly call out, the leer turned back to the perpetual smile once the danger of a big inning had been averted.

But we gained our greatest respect for Oeschger as a baseball man, when—while holding down the old first sack for the school team in the ninth grade—Oeschger refused to platoon your slugging left-handed author.

No, sir, he batted us ninth against all pitching.

Probably no other first baseman in the history of San Francisco amateur baseball ever batted ninth so often or justified that position in the batting order so consistently.

★ ★ ★

OESCHGER, NOW retired in Ferndale, devotes most of his time to hunting and fishing, talking to reporters about long games, and, perhaps—we can't forget that dream—planning a comeback.

Don't laugh.

A Joe Oeschger with 40 years' rest could be devastating—and don't forget, you read it here first.

★ ★ ★

LOCAL NOTES: We thought we'd have the searching eye of the redoubtable Jack Riskin, ace mistake-catcher, by writing a nice column about him. So the day it hit the streets, Riskin called, thanked us for our nice comments, and then added, "Oh, by the way, I caught a mistake in the sixth paragraph . . . ."

There are some guys you can't buy.

★ ★ ★

THANKS TO Roland Isnor and Charlotte Turner, we're feeling ancient this week. Roland, former Terra Nova and S.F. State athlete—as well as ex-Post sportswriter—and Charlotte, who was recently accepted by the Ice Capades International (she ice skates, you see), are also both ex-journalism students of your author, and are now engaged.

Charlotte, as a freshman, was on Terra Nova's first school newspaper when we were at Westmoor in 1960 while Roland was news editor of the first "Tiger" newspaper at its current site.

★ ★ ★

AND WHO SAID that journalism is a cold, hard, racket.

We congratulate and thank the Helms Athletic Foundation College Hall of Fame for electing the late Joe Verducci to its Los Angeles Shrine. A Football Hall of Fame without Coach Joe would have been invalid.

★ ★ ★

YOU CAN'T BEAT the versatility of former Terra Nova athlete Sam Jones, who made his Tiger mark as a truly outstanding wrestler, and who recently placed second in the senior division of the North Coast Surfers' Club competition at Linda Mar.

52-27 PASTING

S.S.F. Bombs Vikings

By KEVIN BURNS

The Man is back —that would be South San Francisco High School's superb halfback Greg Jones — and that spells trouble for Capuchino High School, the Warriors' Friday night opponent.

Greg was on display for the first time this season as he and his mates throttled Mills High School, 52-27, for their ninth straight win over a two-year span.

Coach Ray DeJong's crew from the Industrial City, rated one of the top prep powers in the north state this season, were very emphatic once again.

Jones who wasn't expected to see action this year after a bout with mononucleosis, paced the Warrior victory.

And if Jones was ill, it was not apparent to the Vike defenders as he rambled for touchdown runs of 53, 40, 18 and 45 yards in racking up 230 yards in 13 carries for 17.7 yards per carry average.

It was a seesaw battle in the first half with the South S.F. crew drawing first blood, Jones took a handoff from quarterback John Moro and outran the Mills' defense en route to a 53-yard score.

However, Mills came right back as Dell Fields found a hole and went 66 yards to give Mills a 7-6 lead.

The teams then exchanged touchdowns, Moro scoring for South City on a one-yard plunge and Marty Kreidt giving Mills back the lead on a three-yard score.

But Jones was far from through for the day.

He finally put the game out of reach with a touchdown run in the second period and two more in the third.

Mills added some more points to the scoreboard when Dean Joost hit Nicky Cruse with a 60-yard TD pass late in the third quarter.

Going into the final period, the Warriors led, 33-20. Both coaches gave their reserves a chance to see action in the fourth quarter and one of the most impressive performances was turned in by Tom Olmo of South S.F.

Olmo carried the ball eight times for 108 yards and a 13.5 average. He ran for one touchdown and hit Steve Marchand with a 15-yard pass for a second score.

Tom Polizzi picked up Mills' final tally on a five-yard run. The day wasn't a total loss for the Vikings as quarterback Dean Joost completed two passes for 105 yards as his ends outmaneuvered the visitors' secondary.

The final tally of the afternoon came on a 12-yard run by South S.F.'s Vince Olson just as the final gun sounded.

TEAM STATISTICS

	South S.F.	Mills
First Downs	14	7
By Rushing	12	6
By Passing	0	1
By Penalty	2	0
Net Yards Rushing	412	224
Net Yards Passing	15	105
Net Yards Passing	15	105
Passes Completed	5-1	9-3
Had Intercepted	0	0
Fumbles — Lost	2-0	3-2
Punts — Avg. Yards	3-35.0	4-39.5

Score By Quarters

South S.F.	12	7	13	15	—52
Mills	14	6	6	0	—27

Scoring: South S.F.—Jones, 53 run; Moro, 1 run, (Olson, kick); Jones, 40 run, (Olson, kick); Jones, 18 run, (Olson, kick); Jones, 45 run; Olmo, 6 run; Marchand, 15 pass from Olmo (Cesena, run); Olson, 15 run.

Mills—Fields, 66 run, (Kreidt, run); Kreidt, 3 run, (Joost, run); Cruse, 60 pass from Joost; Polizzi, 5 run (Kreidt, run).

Sports Scene

Rams Clout Dons, Now Face Mills

With a first-game victory already tucked away, Westmoor High School's Rams tackle Mills High School this Friday afternoon at San Mateo High School in a game which should feature wide-open offenses.

Last Friday at Burlingame the Rams made up for their worst showing of 1964 when they clipped Aragon High School 19-7; the Dons bombed Westmoor last year, 47-13, for Pete Matisi's biggest loss in several seasons.

Matisi's crew came through with two late touchdowns via the air lanes to hand the Dons the loss.

Fine passing and some stout defensive work by the hulking Ram interior line paved the way for the Big Green's victory.

	Aragon	Westmoor
First Downs	12	8
By Rushing	8	3
By Passing	4	4
By Penalty	0	1
Net Yards Rushing	124	55
Net Yards Passing	60	164
Passes Completed	14-8	10-6
Had Intercepted	1	1
Fumbles — Lost	2-1	4-3
Punts — Avg. Yds.	5-27.3	3-36.6
Penalties — Yards	5-55	7-55

Score By Quarters

Westmoor	0	6	0	13	—19
Aragon	0	6	0	0	—6

Scoring: Westmoor—Fleischauer, 48 pass from Proctor; Olson, 1 run (Proctor run); Phelps, 31 pass from Proctor. Aragon—Lewis, 5 pass from Crooks.

RUSHING

Aragon Player	tch	nyds	avg.	Westmoor Player	tch	nyds	avg.
Titus	11	65	5.9	Dolfur	3	10	3.0
Barker	7	18	2.5	Proctor	1	-3	-3.0
Gilmore	5	17	3.4	Olson	4	16	4.0
Crooks	6	-22	-3.7	Fl'sch'r	8	35	3.2
O'Neil	1	8	8.0	Verducci	4	10	2.5
Allen	8	33	4.1	Marotos	1	-4	-4.0
Sanchez	2	5	2.5				

PASSING

Aragon Player	PA	PC	HI	Yds.	TD
Crooks	13	6	1	62	1
O'Neil	3	2	0	6	0
Westmoor					
Proctor	10	4	1	144	2

RECEIVING

Aragon Player	pc	yds.	Westmoor Player	pc	yds.
Titus	4	38	Phelps	3	97
Lewis	2	10	Fleischauer	1	48
Barker	1	12	Olson	1	4
Fullerer	1	6	Bobrow	1	35

FREE ELECTRICAL CHECK UP . . .
LIVE BETTER — ELECTRICALLY!
FREE ESTIMATES
220 VOLT WIRING
Call us to replace skimpy out-of-date wiring and get top housepower for your appliances and lighting.
"PROGRESSING WITH HOME AND INDUSTRY"
KENNEDY ELECTRIC
JU 3-8090 — 184 BEACON ST., S.S.F. — PO 1-2170

AUTOTORIUM STORES
27 RED HOT SPECIALS
SAVE UP TO 50%!
Auto-Torium — San Francisco's favorite auto stores — bring you another batch of bargains!
ONE WEEK ONLY!
PICK A PAIR
GOODYEAR
NYLON ALL-WEATHER "42" BLACKWALL TIRES
SAFER 3-T NYLON TIRE CORD and EXTRA-MILEAGE TUFSYN RUBBER
2 for $19
6.70x15 Tube-type, Blackwall
SAVE STILL MORE
SET OF 4 ..... $36
NO TRADE-IN NEEDED!
Whitewall, only $2 more. All tire prices, plus tax. Mounted free.
GOODYEAR Nation-Wide "NO-LIMIT" GUARANTEE!
No limit as to months, miles, roads or speed—for the entire life of the tread. All new Goodyear auto tires are guaranteed against defects in materials and workmanship and normal road hazards, except repairable punctures. If a Goodyear tire fails under this guarantee, any of 50,000 Goodyear dealers will make allowance on a new tire, based on original tread remaining and Goodyear's exchange price then current.

TIRE	FOR THESE CARS	2 for only	4 for only
6.70x15 tube-type blackwall	Chev., Ford, Plym., Dodge, Rambler, Nash, Hudson, Stude., Willys.	$19	$36
7.50x14 or 6.70x15 tubeless blackwall	Chev., Dodge, Ford, Plym., Merc., Pont., Ramb., Stude., Willys.	$25	$48
8.00x14 tubeless blackwall	Chrys., DeSoto, Pont., Olds., Merc. and many station wagons.	$31	$60

NO MONEY DOWN!
LITTLE AS $1 WEEKLY
Use your oil Co. credit cards, or BankAmericard.

MOST WANTED BIKES OF THE YEAR!
POLO BIKE
Fun on wheels! Quick-action bike; 20" wheels on short wheelbase. Knobby rear tire; high-rise handlebars; polo seat. Cantilever frame for hard use. Reg. $39.95 ..... 34.88
Dragster TRIKE
New design in a fine quality, safe trike. Scaled-down, hi-rise handlebars. 12-inch front wheel; large, semi-pneumatic tires. Reg. 14.95 11.88
18-inch CABLE LOCK
Combination lock. Steel cable, 18", soft-plastic jacketed. Reg. $1.19 99¢
BUGLE HORN
7-inch beauty! Chrome finished, with large rubber bulb. Mounting bracket included. Reg. $1.95 ..... 1.50

SAVE $0.52!
SOCKET WRENCH SET
22 PIECES, PLUS CHEST
S-K Wayne professional quality, ½" and ⅜" drive. Rugged ratchet handle, plus 15 sockets and assorted drives. REG. $22.40 ..... 13.88
CAR/PORTABLE RADIO
Powerful, 10-transistor AM/FM unit. Slip it out from under dash and it operates on portable batteries. REG. $69.95 ..... 59.95

LET'S FISH!
Fish as you wish, wherever they're biting and fighting. Auto-Torium has the gear — at exciting savings!
Surf Spinner/Angler ROD and REEL
Tubular fiberglass, 10-ft., 2-piece rod. 6 graduated spin guides and tip top. Hardwood handle; cushioned butt. Extra-heavy open-face reel has smooth ball-bearing action. Full ball pick-up. Fine drag adjustment.
$30 VALUE
Separately, reg. $25.90
Both For .. 19.50
Bass and Boat Angler Set
One-piece, 6-ft., heavy-duty fiberglass rod. 4 line guides, tip top. Hardwood handle; cushioned butt; extra reel seat lock. Sail water reel has free spool action, large star drag. $15 value. Separately, reg. $11.98 .. 9.95
NYLON LINE
DuPont monofilament. 4 to 50 lbs. test. ¼-lb. spool. SPECIAL ..... 88¢

CHECK EVERY ONE OF THESE SPECIALS! SAVE UP TO 50%!
AC Spark Plugs
67¢ Each
$1.08 VALUE
Famous AC "Fire Ring" plugs for most cars. U.S. made.
FRESH Paramount Batteries
GUARANTEED 30 MONTHS! Full, reliable battery power for fall, winter, years to come. Exchange specials:
6-volt, reg. $15.95 10.95
12-volt, reg. $19.95 14.95
NEW! Nylon/Foam SEAT COVERS
Reg. $6.95 Each 5.95
Washable slip-ons. Double ply—Nylon outside, cushion foam inside. Water repellent; stain resistant. Choice colors.
Guaranteed 15,000 Miles! SHOCK ABSORBERS
Each, reg. $5.95 3.95
Deluxe AA, double action replacement shocks. Guaranteed 12 months or 15,000 miles.
ANTENNA FLOWER — Roses, orchids, carnations, etc. Non-fading, long-lasting plastic. Each, reg. 49c ..... 39¢
GARAGE FLOOR CLEANER — Odorless! Removes grease, oil, stains. Safe, easy. 2-lb. can, reg. 75c ..... 63¢
SPRINGS OVERLOAD
5.95 PAIR
Reg. $7.95
Increase load capacity 1000 lbs. Easily installed. For most cars and light trucks.
Fire Extinguisher
Harmless dry chemical fights all fires—grease, electrical, paper, etc. Ultra-safe for car, boat, home. Manual-visual pressure checks. 17-oz. powerhouse. Reg. $3.95 ..... 3.19
REPLACEMENT FLOOR MATS
6.50 7.50
Reg. to 9.95
Black rubber, with cushion foil backing. Equal to or better than original floor covering.
Plastic "Garage"
Heavy gauge clear plastic. One-piece, seamless. Brass eyelets for tying down. 12x15 ft. Reg. $5.95 ..... 4.95
SEALED BEAM HEADLAMPS
reg. to $1.98 Each ..... 99¢
Fresh replacement units for all cars. Leading national brand.
Wide View MIRROR
Eliminates blind spots, easier parking. 13½x3". Reg. 1.49 99¢

AUTOTORIUM STORES
5,500 MOTORING BARGAINS AT DISCOUNT PRICES!
MISSION corner 26th MI 8-2200
GEARY at Masonic FI 6-2900
2241 MARKET near 15th UN 3-1200
VALENCIA corner 17th MA 1-5111
STONESTOWN inr. Medical Bldg. MO 1-1400
WESTLAKE 53 Southgate WY 2-3200
Open till 9 p.m. Saturday till 6 p.m.
Open till 6 p.m. Including Saturday
Open till 6 p.m. Wed. and Fri. till 9:30
Open till 6 p.m. Wed., Thurs., Fri. till 9:30
ACT AUTO-TORIUM CREDIT TERMS
JUST SAY CHARGE IT / NO MONEY DOWN Little as $1 WEEKLY

Your Insurance Agent
Westlake Insurance Agency, Inc.
Walter F. Brodie, Manager
36 Park Plaza Drive
Westlake Shopping Center
PL 5-7113

DEADLOCK ANSWERS QUESTIONS

Jefferson Ties Trojans, 6-6

East Bay 11 To Be Next Indian Foe

By RICH LAWSON

With a number of key questions apparently solved in their 6-6 tie with Ravenswood High School of the South Peninsula Athletic League Friday, Jefferson High School will test their new-found strengths against St. Elizabeth's High School of Oakland this Friday in their second pre-league contest.

The two biggest questions marks solved by Coach Joe McGrath's club were at quarter back and at defense. Both doubts were resolved in the tie with the SPAL team.

Bill Shelver, taking over for the graduated Rich Cuadra, turned in a creditable performance at the signal-caller spot and the Indians' defense limited their guests to only six points for the afternoon.

Neither team showed any constant power as both experimented for the sake of future battles.

Jefferson's only score was set up in the first period when the big Indian line rushed the Ravenswood punter on his own 39-yard line and blocked the kick.

McGrath's boys took over on the 13-yard line and five plays later fullback Al Namanny plowed through the Trojan defense from one-yard out for the Indian score.

The ensuing kick for the extra point was blocked and Jeff took a 6-0 lead.

Ravenswood came right back to seemingly tie the game up when Terry Brust rambled 38 yards for the score. However, a penalty nullified the touchdown and Jeff maintained its lead.

But the Trojans were accorded a second chance when a Jeff punt went out of bounds on the home team's 37-yard line. From there, Brust engineered the Ravenswood eleven down to the Jeff three-yard line. John Accinelli dove in for the six points, tying it up 6-6.

The two teams then battled it out near midfield until late in the final period when Ravenswood went on a sustained march which brought them down to the Indian one-yard line.

There, the Jeff defense tightened up and preserved the win.

Friday the Indians will play St. Elizabeth's High School, a large parochial school and a one-time member of the Catholic Athletic League.

The Mustangs, who now play as an independent, annually schedule the likes of St. Mary's High School of Berkeley, Salesian High School of Richmond (who beat Terra Nova, 40-0 last week), and other large grid powers.

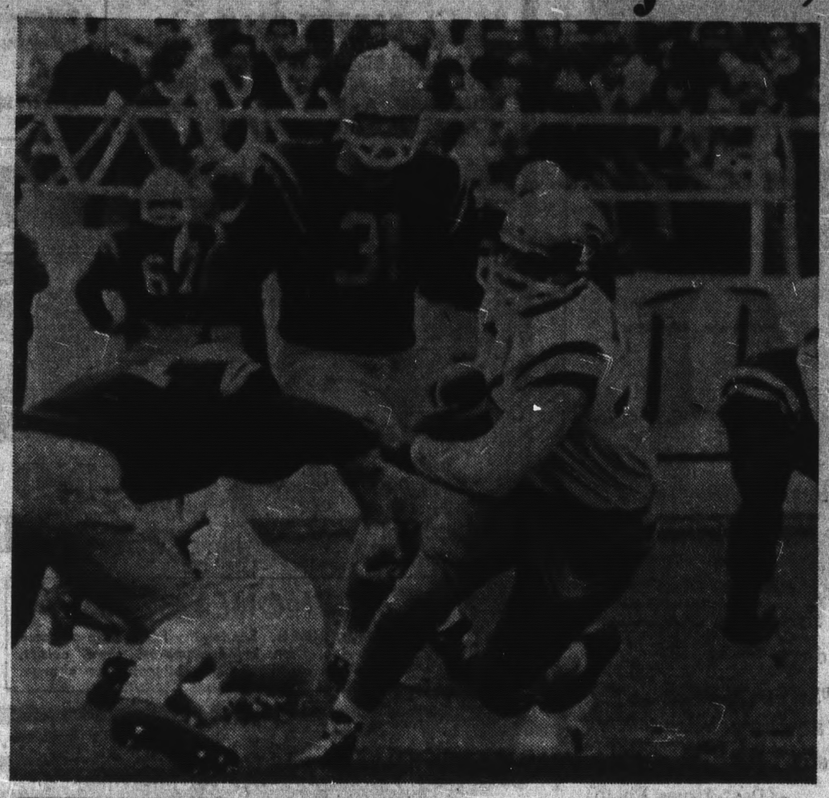

JEFFERSON HIGH School's Al Namanny (31) closes in on Ravenswood High School halfback John Accinelli (32) as a teammate sets ready to make a tackle. The Indians tied the South Peninsula Athletic League team, 6-6, in their opening game of the 1965 season in Daly City Friday. Jeff plays St. Elizabeth's High School Friday. (Post-Times Photo)

HIGH-STEPPING Ravenswood High School halfback, Frank Romo, tries to feint by Jefferson High School end Mike Williams in Friday's 6-6 non-league tie. (Post-Times Photo)

	Jefferson	Ravenswood
First Downs	6	10
By Rushing	2	7
By Passing	2	2
By Penalty	2	1
Net Yards Rushing	23	152
Net Yards Passing	48	16
Passes Completed	10-5	5-2
Had Intercepted	0	0
Fumbles — Lost	1-0	2-0
Punts — Avg. Yards	5-35.0	4-16.0
Penalties — Yards	1-10	4-22

Score By Quarters

Ravenswood	0	6	0	0	6
Jefferson	6	0	0	0	6

Scoring: Ravenswood—Accinelli, 1 run. Jefferson—Namanny, 1 run.

Softball Title Game Slated

The Daly City Department of Recreation Adult Lob Ball League title will be decided this week.

The Sweatsox will face the Daly City Post Office for the crown later.

The Post Office boasts a perfect season thus far with 74 runs for them and 31 against.

The Sweatsox are led by Daly City player Phil Fair.

Another adult league will be formed in the future with play planned for Saturdays and Sundays only.

Organizations interested in entering teams should contact the Daly City Department of Recreation.

SAN MATEO NEXT

Cap Downs Camino, 31-13

By CRAIG BECKHEYER

Having been smashed by visiting Capuchino High School, 31-13 Friday night in South San Francisco, El Camino High School takes on another prep grid power in San Mateo High School this Friday night at Burlingame.

The Colts, who have yet to win in 1965, were victims of a swift and well-oiled Cap machine, which dominated play right from the opening kickoff.

Cap lost no time in getting on the scoreboard when speedster Mike Mathis took the opening kick-off, broke through the "weak side" of the Colts kicking alignment and sprinted 85 yards to a 6-0 Mustang advantage with 10 seconds gone.

Stunned and apparently demoralized, the losers failed to get beyond their own 45-yard line for the rest of the half as Cap ground out consistant chunks of real estate up the middle with Joe Graben and Mathis augmenting the passing of quarterback Joe Miller enroute to a 13-0 advantage at the half.

After the intermission, however, El Camino came back strong.

After falling behind 19-0 on a 15-yard Miller-Graben pass early in the third stanza, the South San Francisco School punched over their initial tally when Mickey Ackley hit Rick swain with a six-yard toss for the TD.

Early in the fourth quarter Vic Ornelas intercepted a Miller pass to set up another El Camino tally that came after a 43-yard sortee in four plays with Bob Reese dashing over from 10 yards out and suddenly it was 19-13 and anyone's ball game.

It was then, however, that Cap unleashed its "long bomb" in the person of Jim Kauffman.

Four minutes after the Colts' big bid, Kauffman pulled a keeper play that fooled everyone in the stadium, in rolling to his left and racing 29 yards for a 25-13 lead.

Kauffman was the man on the spot minutes later when he put the game out of reach for keeps with a 64-yard dash down the right side for the final margin.

TEAM STATISTICS

	Capuchino	El Camino
First Downs	17	8
By Rushing	10	7
By Passing	7	1
By Penalty	0	0
Net Yards Rushing	171	102
Net Yards Passing	115	16
Passes Completed	18-9	8-3
Had Intercepted		1
Fumbles — Lost	3-1	3-3
Punts — Avg. Yards	3-18.7	5-34.8
Penalties — Yards	5-45	3-24

Score By Quarters

Capuchino	6	7	6	12	31
El Camino	0	0	6	7	13

Scoring: Capchino—Mathis, 85-yd. kick-off return (kick blocked). Graben, 2-yd. run (Graben, kick). Graben, 15-yd. pass from Miller (kick blocked). Kauffman, 26-yd. run (kick blocked). Kauffman 65-yd. run (kick blocked).

El Camino—Swain, 6-yd. pass from Ackley (kick blocked). Reese 10-yd. run (Ornelas, kick).

INDIVIDUAL SATISTICS

Rushing

Capuchino	tcb	nyg	El Camino	tcb	nyg
Kauffman	4	107	Castellanos	9	46
Mathis	14	88	Reese	6	40
Graben	14	60	Ackley	8	15
Hagen	2	8	Nemes	2	6
Chiaperri	1	4	Outlaw	2	4
Mahle	1	2	Cavallero	1	-9
Miller	5	-9			

PASSING

Capuchino	PA	PC	HI	Yds.	D
Miller	16	7	1	96	1
Costenzo	2	2	0	19	0
El Camino					
Ackley	6	3	1	16	1

RECEIVING

Capuchino	pc	yds.	El Camino	pc	yds.
Pillieri	5	66	Nemes	1	7
Graben	2	30	Swain	1	6
Mahle	1	14	Outlaw	1	3
Antrocoli	1	5			

CSM Bows To Lancers In Pasadena

Pasadena's unglamorous but deadly running game buckled College of San Mateo's defense in the second half and gave the Lancers a 14-6 opening game victory Friday night.

The win was the third in a row for Pasadena over San Mateo and it was achieved when a criitcal practice injury to starting Lancer quarterback Dennis Flagg turned out to be a blessing in disguise.

Flagg had fallen on his shoulder last Tuesday and intensive heat treatments failed to mend the injury. Going into the game he couldn't lift his hand over his shoulder, thereby nullifying his passing talent.

So the Lancers stuck to the ground, and it paid off.

While the lightning-fast Lancer defense was holding San Mateo to just 22 net yards, Pasadena crashed through the Bulldogs for a net 207, using a fleet of quick-striking halfbacks and fullbacks to wear down the Bulldogs to score two second-half touchdowns.

By winning, Pasedena closed out the series that dated back to 1926 with a 7-2 record.

The loss was San Mateo's second straight this season.

Except for a picture-play scoring pass by San Mateo in the second period, the first half was which Pasadena's big forward wall stymied the Bulldogs' running and San Mateo neatly foiled every Lancer offensive thrust.

After a poor Lancer punt rolled dead on the Pasadena 25, tricky Bulldog quarterback Bill Laich rifled a 25-yard touchdown pass to end Don Joost.

On the try for the point, the pass from center was bad and the play was smothered. The touchdown was San Mateo's first of the season.

It was after the half that Pasadena's ground game began to click.

1964 NPL Standings

Team	W	L
South San Francisco-x	5	0
Westmoor	4	1
El Camino	3	2
Jefferson	2	3
Oceana	1	4
Terra Nova	0	5

X—Did not allow a point to be scored against them in league play.

THE POST

J. HART CLINTON, Editor and Publisher
Amphlett Printing Company, Owner

The Post is a newspaper of general circulation, established as such in the Superior Court of San Mateo County.

Subscription Rate, $2.00 Year. Telephone WY 2-2262

Fall Fashion Special

now only $1.77

Come to Karl's and see an exciting new Fall collection of shoes for the entire family. Prepare for Fall Fun with these casuals of soft suedine. A variety of Fall colors . . . many other styles and fabrics at one special price.

first quality sheer seamless Nylons (3 pr. pkg.) Limit 6 pairs SPECIAL 29¢ pr.

There are over 300 Karl's family shoe stores in the West.

Karl's SHOES 50th ANNIVERSARY • 1905-1965

56 WESTLAKE MALL
DALY CITY

Look who's here!

America's best-known painter is at our store with his wonderful line of quality Dutch Boy PAINTS VARNISHES ENAMELS

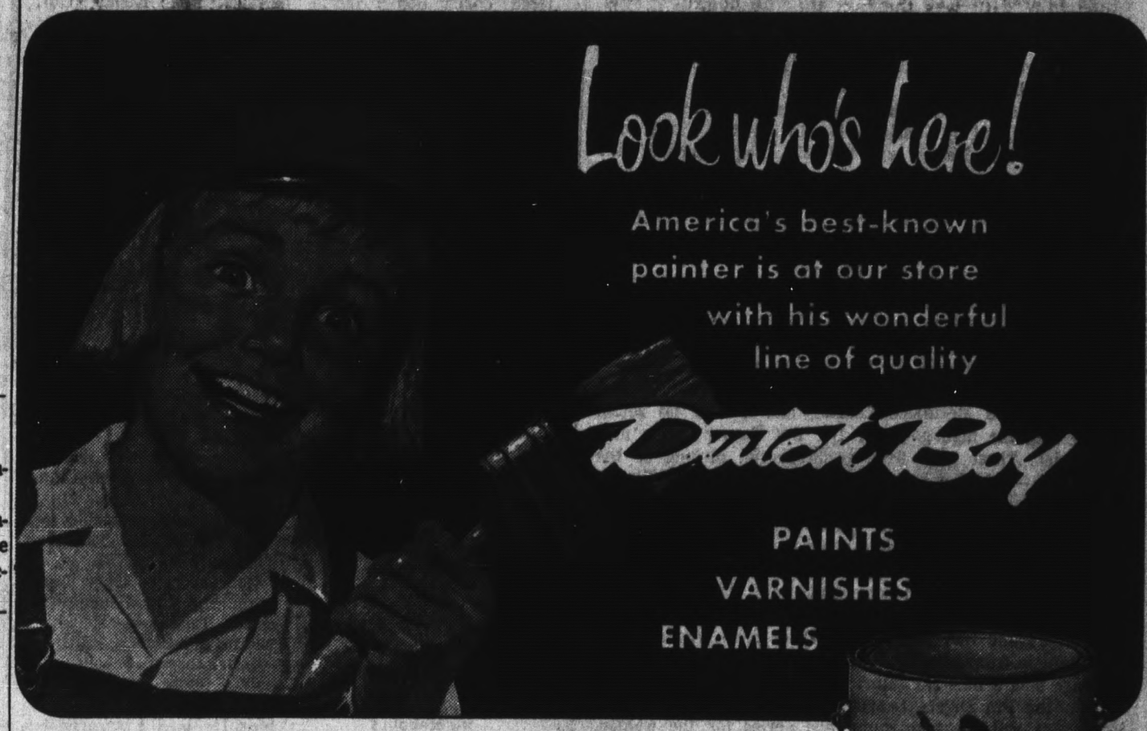

Here's great news for every homeowner in town. We're proud to welcome the famous *Dutch Boy* to our store, so that you and your neighbors can count on us more than ever to help you solve any painting problem. On our shelves you'll find the complete line of famous *Dutch Boy* paints, varnishes and enamels — every one especially blended to do its job best, give lasting value! We can supply your painting equipment, too — and we're happy to help you plan any painting project. So, whatever you plan to paint — stop in, before you begin, at *Dutch Boy* headquarters.

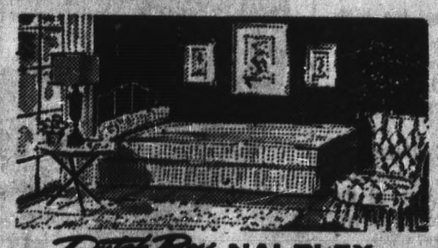

Dutch Boy NALPLEX
The all NEW acrylic latex wall paint with the BUILT IN SECOND COAT—so high in hiding, so smooth in leveling, that one coat looks like two!

Dutch Boy HOUSE PAINT
Tints stay fresher, whites stay whiter—Homes look brighter longer when you paint with Dutch Boy. Buy quality "Dutch Boy" for beauty that lasts!

PATRONIZE YOUR FRIENDLY INDEPENDENT DEALER

SKYLINE PLAZA PAINTS

120 SKYLINE PLAZA TEL. 992-4233 BANKAMERICARD

get "more years to the gallon" with Dutch Boy.

2-HOUR SPECIAL

FAST SERVICE

MONDAY THROUGH SATURDAY

MINIMUM PRICES

SUITS COATS DRESSES 1.19

SKIRTS SLACKS SWEATERS 64¢

CROCKER CLEANERS
THE FINEST NAME IN CLEANERS AND SHIRT LAUNDRY

6215 MISSION ST.
DALY CITY
PL 5-3738

AMPLE FREE PARKING

BOWLING

I T S

WESTLAKE BOWL
By JIM GREALISH

SEA BOWL
By PENNY SMITH

Westlake Bowl

THE LADIES' 850 Classic again had two bowlers over the 600 mark as Sue Hendricks posted a 615 on games of 181-244-190 while Mercedes Johnson rolled games of 204-176-229 for a 609 total. More and more spectators are on hand each Monday evening at 8:30 to watch the top ladies' league of the Bay Aea.

Florence Young won 1920 Blue Chip stamps to lead the ladies' Wednesday afternoon as over 18,000 stamps were distributed. Other big winners were Gracia Rosa, 1,050; Rosella Intaschi, 930, and Gloria Miller and Nancy Kraemer, 800 each.

The Native Sons' League produced two bowlers in the 600 class Monday evening, Don Warner shooting a great 622 series with games of 186-267-169 and Pete Lamb posting a 601 series on a high game of 226.

Our Junior 900 team for the coming year will be coached by Fred Von Husen, one of the high average bowlers of the Bay Area. Fred has announced that team members for the coming year will be Paul Biancalana, Greg Devery, Dan Gadd, Alan Nelson, Mike Reams, and Dave Smith.

There are openings for two bowlers in the 510 Scratch Mixed Trio League which bowls on Sunday evenings. Open to both men and women, bowlers with an average of about 170 are invited to call Harriet McTntosh at LO 6-8679.

Joe Pacini started the winter season with a bang as he rolled games of 202-231 and 173 to lead the 835 Scratch League last Wednesday evening.

Junior Director Marge Brown has announced that the Junior Clinic presented last Saturday by Ora May was highly successful and she reminds junior bowlers that all teams will be given shirts for the coming leagues. She is now accepting signups for the 1965-66 leagues.

Phyllis Shirley with 204—547 and Sam Sacco with 211—591, were high for the week in the 99ers' Mixed Fives League. With games of 207-202-189, Sam Pohorlles led the B'nai B'rith League for the week with a big 598 series.

★ ★ ★

Alberta Siegel took both high game and high series honors in the A-1 Nursery League with 217—555. Other high rollers were Maxine Sweat with 185—507, and Betty Altamirano with an 183 game and 506 series.

The Nielsen family led the Ball and Chain Mixed Fives for the week, Rae with 189—524 and John with 200 and 572. High game in the Canco League went to Chris Christensen with 233 and Jim McGowan shot high series of 572.

Five Westlake Bowlers led by Sam Haar will be participating in the Northern California Pro-Am Tournament tomorrow evening at Castle Lanes. With $1,500 first prize the amateurs will join with the professionals in competing for over $20,000 in prizes. Spectator tickets are available at Westlake Bowl.

Current leaders in the Seventh Annual Daly City PAL Tournament are striving to hold their spots and win some of the valuable merchandise prizes being offered. Bob Hagberg with 691 leads the men's league division while Rich Sweet's 690 tops the open play section. Leading ladies are Marge Sullivan with 704 in the league division and Dorothy Hamilton with 660 in open play. A gigantic "Celebrity Night" squad has been scheduled for Saturday at 7 p.m. Many stars of the athletic and entertainment fields will be on hand to "help build better boys."

The Americn 350 Scratch League had five bowlers over the 600 mark, led by Chuck York with 224—621. Chuck was followed by Doc Kirkoff with 269—620, Yogi Weindell with 256—609, Franz Goepfert 247—607, and Tony Simao 220-602.

Bowler of the week honors went to Frank Selli of the Marche Club who rolled games of 200-193 and 230 for a 622 series.

Sea Bowl

ON THE 835 Scratch League, Jim McGuirk, rolling on the Tom Collins Plumbing Team, shot a 232 game for a 605 series and the high for the evening. Ernie Fox with the Schulman Six had a 208 for 571. Kay French on the Wilsey, Ham and Blair Team had a nice 210 game. Helen Freeman, bowling on the Mermaids League, had a nice 485 series along with the high game of 173. Dot Turner had a nice 447 series. Three girls were credited with picking up the 5-10 split — Maxine Delaney, Pilar Jauregui, and Blanca DeLeon.

The Kegierettes showed Eileen Underwood shooting a 429 series with the high game going to Ingrid Hallgren with a 158.

Bill Biondi with the Monday Automatic Traveling League and shooting out of Lincoln Bowl rolled 170-206-222 for 598. The high game was shot by Rick Drier from Westlake, 223. Dot Delucia from Marina Bowl and currently carrying a 148 average shot a nice 203 game.

On the Pin Divers League, Helen Freeman had a 220 for a 501 and the high game and series for the women. Herb Kneis with the Tumblers had 194 for 558 and the high for the men. The Tavern League showed Carl Tunison shooting the high series with 552. The high game was a two-way split between George Colclough and Carl Tunison with each man rolling a 213.

★ ★ ★

THE YAWNERS—Lindy Baxter, bowling on the 4-Bees Team, had the high game and series for the day, 185—454. Betty Carlton on the Tribune Team had 159 for 423. Rita Topping on the Awards Unlimited Team, picked up the 7-9 split.

M. Martinson on the Tanglefoot League shot the high series for the evening, 502 along with the high game, 391.

Surfside 8—Kelly Ellefson really toppled the pins this week, 207-187-212 for a 606 and the high series for the evening. Joanne Funk on the Pacifica U-Save Liquors Team had the high series, 482, and high game, 182.

Carole Jorgensen shooting with the Neptune's Daughters League had the high series for the day, 447. Loi Talbot shot the high game, 165. Ileyholics — Dot Butler had the high series for the ladies with a nice 509 while her teammate, Nickie Pemberton had the high game, 197.

Sharon McGuinness, rolling with the Sea Bowlerettes, shot a 201 for 537 and the high series for the day. Hot on her trail was Jeanne Allemand with a 531. High game was shot by Lois Palmer, rolling with the California Trophy Team. She had a nice 215 game.

PAL Slates S.S.F. Play

The first PAL bowling league is being set up by the South San Francisco Police Department in co-operation with the Bayshore and Brentwood Bowling Alleys.

There will be two leagues set up at each alley — a bantam league for children 8 to 12 years old, and a junior league for youngsters 13 to 17 years old. The league season will run 24 weeks.

Bowling matches will be conducted Monday afternons after school at 3:30 p.m. at each alley. Signups will be taken now and only South San Francisco youngsters are eligible to participate.

Shirts for all team members will be supplied and youngsters with a regular attendance mark will be given the shirts at the end of the league competition.

Stop That Man!

SALESIAN HIGH SCHOOL, Halfback Stan Brown who scored four touchdowns against Terra Hova High School last Friday is hauled down by two Tigers as end Mike Ward moves in to help out. The Tigers journey to Sebastopol Friday night to take on Analy, 47-0 losers to Drake on Saturday afternoon. Ward and his mates are expected to break their scoreless streak of eight straight games in the contest. (Post-Times Photo)

'SOME GOOD TALENT'

Potential Is There, Tiger Mentor Says

By JOHN HORGAN

LIKE NEIGHBORING Oceana High School, Terra Nova High School is the victim of circumstances which greatly hinder its football progress.

The Tigers of Pacifica are faced with the dismal prospect of still another losing season — and there doesn't seem to be too much that can be done until the population of the coastside city grows and becomes more football-minded.

Head coach Bob Fisher, whose club has not scored a point in nine of their last 11 games, is earnestly searching the school and his team for the solution to his team's problem.

Last year the club could score only five touchdowns and gave up 194 points in winning two of its nine games.

Already this year, the Tigers have given up 40 points and have yet to tally. They tied Crestmoor, 0-0, in their first game of the year to salvage some measure of solace.

STILL, FISHER feels that the potential is there for better things.

"We have some good football talent out there," said the Tiger mentor.

He refered to such boys as end Mike Ward (6-4, 180), halfback Mike Kenny (170), tackle Bruce Butler (180) and guard Paul Ammon (175).

"Ward and Kenny ought to rank with the finest in the North Peninsula League," commented Fisher.

He thought the Tiger effort against Crestmoor or the Mid - Peninsula League was one of the Tigers' best in two years.

"We really hit that night and I felt that it was one of our best games in some time," asserted Fisher.

STILL, THAT nagging problem of offensive woes beset the entire team. The Tigers have trouble moving the ball.

Penalties hamper them to be sure, but the offense must improve if the Tigers are to handle such formidable foes as Westmoor and South San Francisco in the NPL.

Quarterbacks Gary Topolinski and Jim Maule, while sound field generals, have yet to generate a sound offensive threat. Topolinski is only a junior and Fisher and his staff have high hopes for him. He is still learning, but he ought to come along."

Defensively, the Tigers rely on middle linemen Don Henkel (180), Butler, Ammon, Tony Bieza (5-10, 280) and a couple of others to plug the gaps.

Roster, Record And Schedule

ROSTER

Ends—Mike Ward, Ken Jenkins, Jeff Morris, Bob Wimmer, Doug Newton and Derrel Nichol.

Tackles—Cliff Williams, Don Henkel, Terry Radomski, John Sukowski, Bruce Butler, Jerry Olson, Armando Melendez, Tony Bieza, and Mike Farris.

Guards—John Cook, John Moore, John Baderacco, Perry Gibson, Al Johnson, Mike Jilton and Paul Ammon.

Centers—Tom Lyons, Lee Miller, Tom Borba and Mike Kinsey.

Backs — Gary Topolinski, Jim Maule, Jim Jimenez, Clancey Smith, Greg Boyden, Jess Bonner, Mike Woodworth, Jim Bonner, Don Mosley, John Cunningham, Vince Salvamini, Mike Kenny and Larry Cress.

1964 RECORD

	T.	N.
Salesian (R)	27	0
Lick - Wilmerding	12	14
Sonoma	20	0
Half Moon Bay	13	20
South S. F.	42	0
Westmoor	28	0
Jefferson	14	0
El Camino	19	0
Oceana	19	0
Totals	194	34

(2-7 season, 0-5 league)

1965 SCHEDULE

September 17, Crestmoor at Burlingame, 8 p.m.
September 24, Salesian, 3 p.m.
October 1, at Analy, 8 p.m.
October 8, Half Moon Bay, 3 p.m.
October 15, open date
October 22, Oceane-x, 3 p.m.
October 29, at South S. F.-x, 3 p.m.
November 5, Westoor-x, 3 p.m.
November 12, at Jefferson-x, 3 p.m.
November 19, El Camino at South S. F.-x, 3 p.m.
x—League games.

SPECTACULAR CARPET SALE!
Du Pont 501 "N" Nylon CARPET SALE
IF YOU LIKE BEAUTIFUL THINGS, YOU'LL LOVE THIS MAGIC CARPETING. IT COMES IN A RIOT OF WONDERFUL COLORS. NO FINER CARPETING MADE.
• Living Room • Dining Room or Bedroom • Hallway up to 270 sq. ft.
3 ROOMS WALL-TO-WALL 100% Nylon CONTINUOUS FILAMENT PILE

ONLY $199.00 Completely Installed
$2.50 PER WEEK
NO MONEY DOWN
PHONE 334-6686
Days, Nights, Sundays! Free shop-at-home service. We bring samples, show colors, answer questions. No obligation or charge.
Sat. 10-6 Sun. 11-5 Mon. 10-6
OPEN ALL OTHER DAYS 10-6
PALTER FLOOR FASHIONS
5169 Mission St. nr. Geneva, 334-6686 San Francisco

WESTLAKE Penneys ALWAYS FIRST QUALITY

TWO STYLES—BOTH GROW! Lengthen 2"! One full size. 4" cuffs turn down. Pullover styles or waist snap-fasteners.
CHEVRON PLASTIC SOLES! Breathe! Take hard wear! Protect from cold, stubbing toes or slipping. Soft, comfortable lining.
COTTON KNIT WITH PENN-SET! Sure to retain original shape even after repeated launderings—stays soft and comfy.
FINEST CONSTRUCTION! Cut longer and wider for extra-comfort. Made to Penney's quality specifications. Lab tested.
ELASTICISED ANKLES! No-bind! Keep sleeper feet from slipping. Assures pajama bottom staying comfortably in place.
PRINTED TOPS—SOLID BOTTOMS! Delightful variety of colorful prints designed to please the little ones.

THROUGH SATURDAY ONLY!
toddletime® sleepers reduced! save 1.57 on 3 pairs! now 3 for $5
Penney's know that mothers know best! Over three generations of mothers know Penney's Toddletime sleepers have long been the talk of the town! All because Penney's insists on top quality specifications, uses rigid laboratory tests for shrinkage, washability, wearability, comfort and fit. All because even at regular prices they were made to be a great buy at this special price the savings are super! Sizes 3-8 regularly 2.49 now 3 for $6.
Sizes 1-4 reg. 2.19
SAVE 1.47 ON 3 PAIRS
BABIES LOVE SNUG, WARM TODDLETIME® OVERSLEEPERS
4.98
SIZES 1½ to 4
The youngest sleepheads toddle off to bed willingly All snuggled and comfy! Made to top Penney specifications! Soft acetate, Acrilan® acrylic and Avril® viscose rayon, full length zipper, elasticized no-bind ankles and Chevron plastic soles to protect tiny feet. In mains, mint, pink and blue.

CHARGE THESE VALUES AT YOUR NEAREST PENNEY'S

NOW! Storz TAP
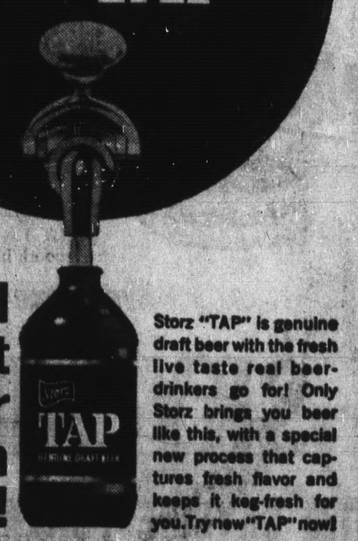
Real draft beer in bottles!
Storz "TAP" is genuine draft beer with the fresh live taste real beer-drinkers go for! Only Storz brings you beer like this, with a special new process that captures fresh flavor and keeps it keg-fresh for you. Try new "TAP" now!
TURTURICI, INC.
(Peninsula Distributing Co.)
1085 Old County Road San Carlos
Phone: 591-7149

SHARKS MIGHT SURPRISE

Oceana Looks for Grid Upsurge

Jess Jones' Crew Wants More Wins

By JOHN HORGAN

ALTHOUGH they lost their first game of the year, 6-0, to Lick-Wilmerding High School, Oceana High School's Sharks have hopes for one of their better seasons in recent years.

Coach Jess Jones and his co-coaches are convinced that if their team can make good showings against some of their practice foes, their unit will be a factor in the North Peninsula League.

No one is talking "title" at the Pacifica school (especially after that loss to Lick-Wilmerding) but there is optimism on the coast. More optimism than has been voiced for some time.

Like neighboring Terra Nova High School, the Sharks have their problems. One of these is that of instilling a winning spirit.

"We are building attitude," said Jones. "One of the hardest things to do is to make kids believe in themselves when they can't win with consistency."

In 1964 Oceana went 2-7 on the season and scored only 66 points. The Sharks allowed 206 to the opposition and finished in fifth place in the tough NPL, one game ahead of Terra Nova, their arch rivals.

However, this year, forgetting for a moment last weekend's upset loss, the ingredients are present for a possibility of more wins than ever before in the short history of the small school.

Jones has arranged a schedule outside the league which is equal to his team's ability. Games with Crestmoore (Friday), Hogan of Vallejo and Half Moon Bay, should all be close ones.

MUCH OF the Shark hopes rest with some good-sized linemen.

Bill Cashdollar (220), Jerry Grobowski (210), Gary Helm (190), Jim Brownell (170), Bill Capps (200), and Dave Pickering (210) gave the Sharks some weight in the front wall.

Cashdollar, Helm and Brownell are considered the best interior linemen on the club.

Jones has five boys working out for the two end spots, among them Bud Scheere and Greg Vallee.

ONE OF THE main reasons that the Shark leader is banking on his line to make a strong showing is that most of his good 1964 backfield is missing through graduation.

Jones lost all three of his quarterbacks and most of the rushing backs but he returns some good talent nevertheless.

Jim Varner, Tim Wilson and Charlie Morello are all contending for the field general job. Varner is a basketball player with good hands. The others are up from the baseball team.

The sole returning running back is big Floyd McElroy (190), the fullback.

He teams with Jim Schaffner (180) and Kieth Oden (180) in the three running back spots to give the Sharks some fair punch.

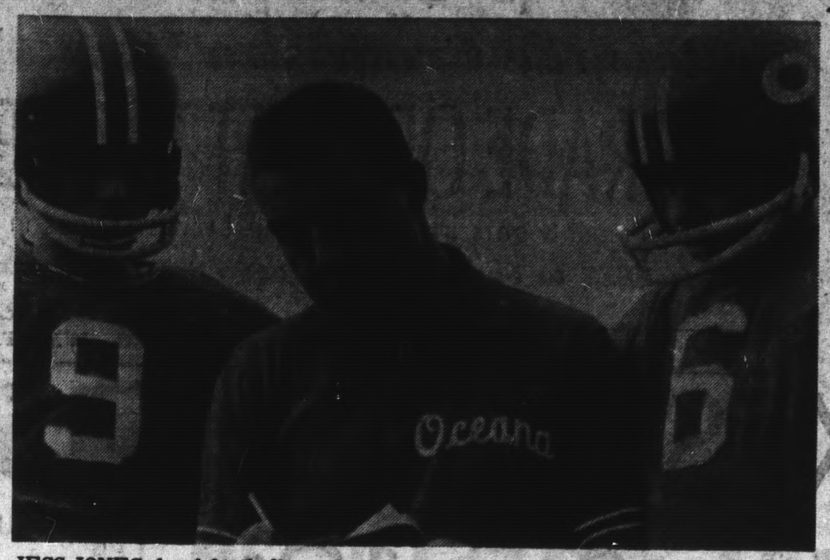

JESS JONES, head football coach at Oceana High School, center, talks over plays with his two quarterbacks, Jim Varner, left, and Charlie Morello, right. Jones hopes that his advice will be well-taken when the Sharks tackle Crestmoor High School at Capuchino in San Bruno Friday. 6-0 losers to underdog Lick-Wilmerding High School last Friday, Oceana is considered to be improved over 1964. (Post-Times Photo)

Roster, Record And Schedule

Ends — Bud Scheere, Greg Valle, Steve Cook, Al Shaw, and Stell Spangler.

Tackles — Bill Cashdollar, Dave Pickering, Steve Macafee, Mike Foss, George Cabano, and Jerry Grabowski.

Guards — Gary Helm, Jim Brownell and Al Cook.

Centers — Bill Capps, Bert Ramirez, and Val Sabuco.

Backs—Jim Varner, Tim Wilson and Charlie Morello, Jim Schaffner, Keith Oden, Floyd McElroy, Greg Mark, Ken Peartree, Art Serrano and Bill Daniels.

1964 RECORD

Opponents	Lick-Wilmerding	Oceana
	7	14
Drake	40	0
Crestmoor	20	14
St. Mary's (B)	19	0
Jefferson	32	6
El Camino	13	0
Westmoor	26	13
South S. F.	41	0
Terra Nova	0	19
Totals	206	66

(2-7 season, 1-4 league)

1965 SCHEDULE

September 24, Lick-Wilmerding, 3 p.m.
October 1, Crestmoor at Capuchino, 3 p.m.
Octobre 9, Hogan (Vallejo), 2 p.m.
October 15, at Half Moon Bay, 3 p.m.
October 22, at Terra Nova-x, 3 p.m.
October 29, Jefferson-x 3 p.m.
November 5, El Camino at South S. F. 3 p.m.
November 12, at Westmoor-x, 3 pm.
November 19, South S. F.-x, 3 p.m.
x—League games.

S.S.F. Roster, Record, Schedule

ROSTER

Ends—Joe Smith, Tom Johnson, Bob Hughes, and Mike Lloyd.

Tackles—Jim Peninsula, Willie Jowers, Gene Golding, and Buzz Barnett.

Guards—Pete Ruggieri, Lee Verbrugge, Jim Dunlevy, and Steve Serafino.

Centers — Nigel Simmons and Jeff Squires.

Backs—John Moro, Greg Jones, Sam Gregory, Mike Mampara, John Dougherty, Frank Cesena, Steve Kingsbury, Bob Martinelli, and Steve Marchand.

1964 RECORD

Opponent	South San Francisco
San Lorenzo	27
Mills	19
Capuchino	21
San Mateo	21
Terra Nova	42
Jefferson	33
El Camino	21
Oceana	41
Westmoor	32
Totals	267

(8-0-1 season, 5-0 league, first place.)

1965 SCHEDULE

Sept. 17, San Lorenzo, 8 p.m.
Sept. 24, Mills, at Capuchino, 3 p.m.
Oct. 1, Capuchino, 8 p.m.
Oct. 15, San Mateo, 8 p.m.
Oct. 22, Westmoor-x, 3 p.m.
Oct. 29, Terra Nova-x, 3 p.m.
Nov. 5, at Jefferson-x, 3 p.m.
Nov. 12, El Camino-x, 8 p.m.
Nov. 19, at Oceana-x, 3 p.m.
x—League games.

BLEAK CONTRAST

During the 1964 North Peninsula League grid race, South San Francisco High School did not allow a single point to be scored against them in any of its five league games. On the other hand, Terra Nova High School failed to tally a point in any of its league contests.

"CAMERA BUGS"
FREE FREE FREE
Fresh Dated Kodak Film
for the next ten years
PLUS
A fantastic discount on your film processing. For more information
Call: 992-4573

HAVE YOU HEARD OF Mauso-Lawn©
THE FIRST REALLY NEW PATENTED BURIAL CRYPT
BEFORE NEED arrangements within the reach of everyone.
Avoid emotional spending at the time of need. Service to meet your requirements.
NOT FOR 1,000 YEARS HAS SUCH A PERFECT MEANS OF BURIAL BEEN DEVISED
MAUSO-LAWN Perfect Seal Crypts
Available only at Woodlawn
The advantages of a mausoleum now brought to lawn burial at prices you can afford
Our deferred payment plan for all cemetery services bears no interest nor carrying charges.
CEMETERY
CHAPEL
MAUSOLEUM
MAUSO-LAWN©
COLUMBARIUM
CREMATORY
URN GARDEN
All facilities available for your inspection every day
Colma, California Plaza 5-1727
WOODLAWN MEMORIAL PARK
City Office GA 1-4636
Non-Sectarian—Endowed Care

Sharks Stumble in Debut; NPL Club Falls to Lick

By REX APPLEGATE

Still mumbling to themselves about "the one that got away," Oceana High School's Sharks journey to San Bruno Friday to duel Crestmoor High School following an upset 6-0 loss at the hands of undermanned and undersized Lick-Wilmerding High School of San Francisco.

Even though bigger, stronger, faster, and deeper, the Sharks could not whip the visitors from the big city as they let a number of good scoring opportunities get away.

Lick, which came to Pacifica with only 15 men in uniform, simply took the play away from the North Peninsula League representative.

A number of fumbles contributed to the demise of the Sharks as the game was played on nearly even terms until early in the fourth period when Lick started its winning drive.

A fumble on the Oceana 30 yard line, gave Lick's Latch Johnson the ball on the 18-yard line.

On the first down, quarterback George Miers moved one yard to the 17. Then, on third down, Miers found end Morgan Striker open for the 17-yard scoring pass to give the visitors the margin of victory.

With 2:51 left in the game, Oceana started a desperation drive with the ball on their own 39-yard line. Charles Morello, on first down, threw a 21-yard pass to Steve Cook, putting the ball down on Lick's 40-yard line.

On the very next play, Morello passed again, this time to Bud Sheerer with a 19-yard pass. With first and ten to go on the Lick 21-yard line, Morello handed off to McElroy who ran the ball to the six-yard line. However a penalty temporarily stopped the drive.

From the 15-yard line, Oceana tried three more passes which failed and with 1:28 left the ball was handed over to Lick-Wilmerding, and the visitors held possession until the final gun.

In total yards gained, the two teams were equal with 80 yards a piece.

TEAM STATISTICS

	Oceana	Lick-Wilmerding
First Downs	3	5
By Rushing	1	4
By Passing	2	0
By Penalty	0	1
Net Yards Rushing	41	53
Net Yards Passing	39	27
Passes Completed	2-2	2-2
Had Intercepted	0	0
Fumbles — Lost	4-2	3-0
Punts — Avg. Yards	8-26.0	6-35.0
Penalties — Yards	4-40	1-15

Score By Quarters

Lick-Wilmerding	0	0	0	6	6
Oceana	0	0	0	0	0

Scoring: Lick-Wilmerding—Striker, 17 pass from Mier.

Tigers Fall To Salesian In Shutout

By GENE GIBSON

Still batting with every outing, Terra Nova High School travels to Sebastopol Friday night for another non-league joust, this one with Analy High School, after the Tigers dropped their eighth straight game, 40 0, Friday afternoon in Pacifica to tough Salesian High School.

The Tigers, who have not scored a point this year in two tilts, were simply overwhelmed last week as the visitors from Richmond were simply too big, too tough, and too mobile for the smaller locals from the North Peninsula League.

Salesian halfback Stan Brown literally ran over, around and through the Tiger football team as he scored four touchdowns and rolled up 173 yards rushing in leading his team to victory.

The Tiger offense was dimmed virutally to a standstill as they hit a human wall in the form of Salesian's 260-pound tackle Ned Nightengale and a pair of 230 pounders named Joe Rivera and Ted Mendenhal.

The Tiger fans got something to shout about near the end of the first half as linebacker Jim Maule intercepted a Salesian pass on his own 35-yard line and scooted 50 yards down to the visitors' 15-yard stripe.

But as was typical of Terra Nova during the entire game, the Tigers couldn't generate enough offense to carry them across the goal line.

TEAM STATISTICS

	Salesian	Terra Nova
First Downs	9	5
By Rushing	7	2
By Passing	2	3
By Penalty	0	0
Net Yards Rushing	327	45
Net Yards Passing	47	63
Passes Completed	10-6	7-7
Had Intercepted	1	1
Fumbles — Lost	1-0	2-1
Punts — Avg. Yards	1-35.0	2-35.0
Penalties — Yards	6-50	1-5

Score By Quarters

Salesian	14	12	6	2	40
Terra Nova	0	0	0	0	0

Scoring: Salesian—Brown, 4 run, (Alcott kick); Brown, 4 run, (Alcott kick); Kolchever, 52 run, (Alcott kick, failed); Brown, 5 run, (Alcott, kick); Gibson, 18 run, (Alcott kick, failed); Brown, 8 run, (Alcott kick).

CSM Water Polo Team Impresses

College of San Mateo's 1965 water polo team may be the best in the school's history before the season is over.

"You can't say what's going to happen," Coach Rich Donner said today, "but this is potentially the best team we've ever had."

Donner's high estimation of his team ironically came after a defeat—a 10-7 loss to mighty Foothill in the championship game of the Cabrillo Invitational tournament.

"It's the best we've ever done against a Foothill team," he said.

"We played as well in the game as we did in the state tournament at the end of last season."

Foothill was paced by their two All-Americans, Jon Shores and Greg Hind. Donner cited Vince Sutton, Dennis Belli and Ed Cox in addition to his scorers for exception play.

The Fashion
65 Westlake Mall
E.O.M.
End of the Month Sale
Don't Miss These Exceptional Month End Values
4 EXCITING BIG DAYS—WED., THURS., FRI., SAT.,
Capris
2 Way Stretch
100 Nylon Helenca
All Sizes
Array of Colors
reg. 13.
7.88
Blouses
Wide Assortment
Cottons—Dacrons
Prints, Solids
All Sleeve Styles
reg. to 14.
4.88
Sweaters
100% Wools
Alpacas
Fur Blends
Assorted Colors
reg. to 23.
9.88
Suits - Knits
Just a few
Styles to Clear
reg. 45.
27.88
Panties
All Sizes
and Styles
reg. 1.50
99c
Coats
100% Wools
All Sizes—Most
Wanted Colors
and Styles
reg. 60.
39.88
OPEN 3 NITES – WED., THURS., FRIDAY 'TIL 9 P.M.

Westlake FOOD CENTER

85 WESTLAKE COURT
ON THE MALL
DALY CITY

We reserve the Right to Refuse Advertised Specials to Minors and Commercial Establishments.

STORE HOURS:
Mon., Tues., Thurs., Sat., 9 A.M. - 9 P.M.
Wed., and Fri., 9 A.M. - 10 P.M.
Sunday, 9:30 - 6:30 P.M.

DAIRY VALUES

BUTTER	Sylvester Cuber — lb.	73¢
CHEESE	Carnation Cottage (Count Tab 57¢) — Pint	29¢
SOUR CREAM	Pint Carton	49¢
HALF and HALF	Pint Carton	29¢
WHIP CREAM	Half Pints	2 for 69¢
MARGARINE	LB.	35¢
SALADS	Bob Ostrow — Assorted. 39c Size	33¢
JUICE	Sunnyland — Fresh Orange (Qt. 49¢) — 48-oz. Jug	69¢

SKYLINE PLAZA – WESTLAKE FOOD CENTER – SKYLINE PLAZA – WES

JOIN US!

Follow the Crowds to Westlake's

PARADE OF MEAT VALUES

See the Finest Meats in Town at the Lowest Prices in Town!

It costs LESS to buy the BEST at WESTLAKE-SKYLINE

WE FEATURE WOLFSEN FORMULA FED—WM. TAAFFE—ARMOUR'S STAR —SWI

WITH THIS WESTLAKE SKYLINE COUPON
MJB COFFEE 2 lb. tin limit one 1.15
INSTANT SANKA 5-oz. Jar 1.05
Expires October 3rd

CAKE MIXES — PY-O-MY All Varieties Also Frostings — 10¢

GELATINS — ROYAL All Varieties — 3 for 12c Pkgs. — 19¢

COFFEE — BUTTER-NUT Instant 1.59 10-oz. Jar — 89¢

Libby's TOMATO SAUCE 3 8-oz. Tins 19¢

LEVER BROS. NEW FOR DISHES
LIQUID DOVE 65c 22-oz. Plastic 49¢

SUN-BLEST SALE
CLING HALVES OR SLICED PEACHES 5 303 Tins
FRUIT COCKTAIL 4 303 Tins
GRAVENSTEIN APPLESAUCE 5 303 Tins
STEWED OR SOLID TOMATOES 4 303 Tins
89¢

TREESWEET GRAPEFRUIT JUICE 3 43c 46-oz. Tins $1.00

STEAKS

WESTLAKE QUALITY MEATS

CHUCK STEAK ..... lb. 49¢

DELICIOUS SIRLOIN, BOTTOM ROUND 88¢ Lb.

UP TO 29% DISCOUN

WESTLAKE FINER TRIM

SIRLOIN TIP STEAKS ..... lb. 1.29

FANCY FILLET

BONELESS BEEF ROA

FANC CROSS BONELESS OR BOTTOM S

A Delicious Family Size Roast

A 31% D

SKYLINE PLAZA MEATS

SEGO DIET DRINKS 3 29c Tins 79¢

PETER PAN PEANUT BUTTER ★ 63c 18-oz. Jar 49¢

QUAKER STATE BUTTON OR SLICED MUSHROOMS ★ 3 43c 4-oz. Tins $1.00

FORTIFIED FOOD CHOCOLATE OR PLAIN OVALTINE ★ 69c 12-oz. Jar 59¢

KNORR FAMOUS SOUPS 3 Pkgs. All Varieties 1.00

BORDEN'S STARLAC 1.09 12-Qt. Pkg. 79¢

CACHE V NATU

CHE

SWISS, LONGHORN, SHARP CHEDDAR RANDOM WTS.

DAWN FRESH STEAK SAUCE 3 5¾-oz. Tins With Mushrooms 25¢

BLUE SKY WHOLE APRICOTS 29c 2½ Tin 19¢

BORDEN'S CREAM CHEESE 39c 8-oz. Pkg. 29¢

BERNSTEIN DRESSING Green Goddess 49c 10-oz. Bottle 25¢

BORDEN'S INSTANT POTATOES 8 Servings 29c Pkg. 19¢

FIRDA NORWAY SARDINES 4 2 Layer Tins 69¢

SUN-BLEST INDIA SHRIMP 59c 5-oz. Tin 45¢

DR. ROSS NEW DRY DOG FOOD VITA BITS 5 Lb. Bag Reg. 83c 57¢

LIBBY'S PINEAPPLE JUICE Hawaiian 39c 46-oz. Tin 25¢

ICE 1

BISCUITS PILLSBURY Refrigerated 3 12c Tubes 23¢

PIZZA-BARBECUE

Westlake FOOD CENTER

DAILY 9 A.M. to 7 P.M.
SUNDAY 9 A.M. to 6 P.M.
PHONE PL 5-7250

WITH EVERY PURCHASE OF A PIPING HOT BARBECUE FREE! ONE PINT POTATO SALAD

CHICKEN

Total Value of Both—1.84

WED. THRU SAT. ONLY

YOU PAY ONLY 1.39

Net Wt. 1 LB.

HORS D'OEUVRES IDEA! OUR OWN FANCY DELECTABLE PIZZA

	Small	Medium	Large
CHEESE	89	1.19	1.39
DELUXE	1.09	1.59	1.89
Cheese & Sausage	99¢	1.39	1.59
Cheese & Pepperoni			
Cheese & Anchovies			
Cheese & Mushrooms			
Cheese & Salami			

WESTLAKE'S ASSORTED LUNCH MEATS 79¢ lb

FRESH PURE PORK LINK SAUSAGE 79¢ lb

MEATY, SMOKED HAM HOCKS 49¢ lb

ALL PIZZA-BARBECUE SPECIALS ON SALE AT WESTLAKE FOOD CENTER ONLY

Westlake FOOD CENTER

LIQUORS

DAILY 'TIL 10 P.M.
SUNDAY 9 to 9 PL 5-8510

Seagram's 7 Crown BLENDED WHISKEY ½ gal. $10.95 LIMITED TIME ONLY

BRAU HAUS LAGER BEER Grocery or Liquor Departments

3 NON-RETURN QUARTS 1.00
FISHER BEER, Case of 24 Glass Cans 2.99
6 12-oz. Tins 79¢

EARLY TIMES Bourbon Whiskey Fifth 5.27

Garden Fresh

POTAT APPLES

GRAPES THOMPSON SEEDLESS or Extra Fancy Italian Muscats 12¢ lb

B Y C L R

GROCERY PRICES EFFECTIVE WEDNESDAY, SEPT. 29th THROUGH SUNDAY, OCT. 3rd

PLAZA — WESTLAKE FOOD CENTER — SKYLINE PLAZA — WESTLAKE FOOD CENTER — SKYLINE PLAZA

WE CONTINUE TO OFFER YOU
Lowest PRICES
Highest QUALITY
Maximum VARIETY
—AND—
WE DO NOT RUN OUT OF ADVERTISED SPECIALS!!!

SKYLINE PLAZA MARKET

250 SKYLINE PLAZA at WESTMOOR

DALY CITY

STORE HOURS:
Week Days—Mon. Thru Sat.
9 A.M. to 9 P.M.
Sundays 9 A.M. to 6 P.M.

We Reserve the Right to Refuse Advertised Specials to Minors and Commercial Establishments.

UR'S STAR — SWIFT'S PREMIUM — OUR OWN SPECIAL TRIM AND SERVICE —

AK SALE

SKYLINE PLAZA MEATS

..lb. 49c

SWISS STEAK .....lb. 79c

88c Lb.

PORTERHOUSE, TOP ROUND, T-BONE, PRIME RIB 98c Lb.

UP TO 29% DISCOUNT

..lb. 1.29

FANCY MARKET FILLET STEAKS .....lb. 1.59

SKYLINE PLAZA TRIM

ROASTS

A Delicious Family Size Roast

FANCY CROSS-RIB BONELESS RUMP OR BOTTOM ROUND 75c lb.

A 31% Discount

WESTLAKE QUALITY MEATS

ENTREES

SWANSON Meat 49c Pkg. Chicken, Turkey, Salisbury 39c

SLICED HAM

DANOLA Cooked 5-oz. Pkg. 59c

DINNERS

BANQUET Frozen. Reg. 49c All Varieties 39c

BANQUET FROZEN, FRIED CHICKEN
Reg. 1.29 1-lb., 9-oz. Pkg. of Nine Pieces 99c

PUFF PASTRY

PEPPERIDGE FARMS Strudels, Dumplings, Turnovers, Parfait Cakes, Patty Shells Mix or Match 39c Ea.

BEEF Fresh Ground ..... 3 lbs. 99c
CHUCK Fresh Ground ..... lb. 59c
ROUND Fresh Ground ..... lb 79c
MEAT LOAF Beef, Pork, Veal ..... lb. 49c

FRESH CALIFORNIA
FRYER PARTS
LEGS
THIGHS
BREASTS 59c lb
WINGS .....lb. 29c

MORRELL'S TOM SAWYER BACON 1 lb. cello pkg. 69c
MORRELL'S ALL-MEAT FRANKS 12-oz. cello pkg. 39c
ARMOUR'S PURE PORK SAUSAGE 1-lb. roll 49c

CACHE VALLEY NATURAL CHEESE
SWISS, LONGHORN, SHARP CHEDDAR RANDOM WTS. 7c Off Each Pkg.

CAMPBELL'S FROZEN SOUPS
CREAM PEA w/HAM, CREAM OF POTATO 19c
CLAM CHOWDER, VEGETABLE BEEF 25c
OYSTER, SHRIMP OR SNAPPER 29c

WHOLE SUN FROZEN ORANGE JUICE
6 6-oz. Tins 89c

PEPPERIDGE FARMS "HOT FROZEN"
White, Wheat Hovis or White Sandwich BREADS
Club, French, Hearth ROLLS 29c
Cinnamon Raisin, Golden Twist ..... 39¢

LEO'S READY TO EAT MEATS
SLICED HAM OR BEEF
DARK SLICED TURKEY
CORNED BEEF, OR SPICY BEEF
3 3-oz. Pkgs. $1.00
TURKEY BREAST or SLICED CHICKEN, 3-oz. pkg ..... 39¢

Carnation BRENTWOOD ICE CREAM ½ GAL 59c ALL FLAVORS

RICH'S WHIP TOPPING 49c 10-oz. Tin 39c

CAL-IDA French Fries or Crinkle Cut POTATOES 19c Pkg. Frozen 10c

SWANSON CHICKEN LIVERS 59c 8-oz. Pkg. Frozen 45c

Kold Kist BUTTERED BEEF STEAKS 59c 12-oz. Pkg. 39c

FRUIT PIES

MARY ELIZABETH Frozen Reg. 8", 49c. Size All Varieties Including Pumpkin and Mince 29c

Garden Fresh

PRODUCE

POTATOES — RUSSETS U.S. No. 1 Size And Quality 10 lb. bag 39c

APPLES — Extra Fancy Northwest Jonathans, Sweet Golden and Red Delicious, and Pippins 4 lb. bag 39c

GRAPES
SEEDLESS Extra Fancy Muscats 2 lb 2c

BELL PEPPERS EXTRA FANCY CRUNCHY ..... lb. 12c
YAMS NEW CROP ..... lb. 10c
CARROTS FRESH CRISP Cello bag ..... lb. 10c
LETTUCE BUTTER FRESH HEADS ..... 2 for 15c
ROASTED PEANUTS Fresh, fancy Virginia Reg. or salted in the shell ..... lb. 35c

Kold Kist SALE
SIRLOIN TIPS 14-oz. Pkg. 39c
DINNERS ROAST BEEF .....
SANDWICH STEAKS 2-oz. Steaks Package of 10 ..... 99¢
BEEF STEW 14-oz. Pkg. ..... 29¢
CREAMED CHICKEN 14-oz. Pkg. ..... 45¢
CHILI CON CARNE 14-oz. Pkg. ..... 19¢
MACARONI and CHEESE 20-oz. Pkg. ..... 25¢
Demonstrations Both Stores Friday and Saturday
SWANSON FROZEN DEEP DISH MEAT PIES
CHICKEN, BEEF, TURKEY 49c
65c 1-lb. Pkg. .....

SeaPak SEA FOOD SALE SeaPak
SCALLOPS Golden Fried, Reg. 59c 7-oz. Pkg. 39c
FISH STICKS 69c 14-oz. Pkg. 49c
SOLE STEAKS 53c 10-oz. Pkg. 39c
DEVILED CRAB Miniatures, Reg. 89c 7-oz. Pkg. 39c
DEVILED CRABS Reg. 79c 3-pak Pkg. 59c

Stouffer's FROZEN FOODS
Meal Planned Gourmet Foods 10c OFF Reg. Price On All Items

ARMANINO FROZEN Chives 49c Pkg. 39c

PRODUCE, MEAT AND BARBECUE SPECIALS EFFECTIVE WEDNESDAY, SEPT. 29th THROUGH SATURDAY, OCT. 2nd

Louanne's Datebook

By LOUANNE HEATH

THE NEW CULTURE Room in Pacifica's public library was the setting for the Pacifica Federated Women's Club tea and the first fall meeting of members and prospective members, according to Mrs. Eva Morton, newly appointed publicity chairman.

Colorful arrangements of cut flowers, stocks, and dahlias, accented the lush greenness of potted firs, rubber plants and a variety of hothouse shrubs which gave an air of gracious serenity to the gathering. Also, enhanced by the abundance of flora were the paintings of Claire Drew, the artist whose works are currently gracing the walls of the room.

Leisurely conversation, mostly the recounting of summer experiences, occupied the main portion of the afternoon but special guest, Mrs. Drew, provided the delightful program feature, a discussion of her oils.

According to Mrs Morton, more than 50 ladies were in attendance, including Mrs. Gordon MacDonald, who donated the plants from her patio for the day.

The first regular meeting was held last week with Mrs. Drew again on hand to provide an interesting program of slides, with appropriate sound effects. Members toured Berlin, Venice, Florence, Vatican City and Rome, journeyed on to Holland, Switzerland, Austria and Paris, via the Drew pictures.

Plans for a fall, instead of a spring, fashion show, were announced by members of the new executive board, Mrs. Morton said.

☆ ☆ ☆

MRS. JANICE Sherne, publicity chairman for the Westmoor Dance Group has announced that Mrs. Hannah Nunn and Mrs. Anna Jordan will be the dance instructors for the fall term.

According to Mrs. Sherne, Mrs. Nunn will teach the classes in pre-school, kindergarten and ballet. Mrs. Jordan will instruct the Technique I and II classes to be held on Thursday afternoons. Mrs. Doreen Sagner is the mother chairman for Technique I, and Mrs. Jean LaPedis is mother chairmen for the Technique II section. Other mother chairmen are: Mrs. Joyce Pierce, pre-school class; Mrs. Myrna Marcus, kindergarten class and Mrs. Ginger Boss, chairman for the ballet group.

Persons interested in enrolling their youngsters in these non-profit dance classes are urged to call the program co-ordinators, Mrs. Sherne, 756-8099 or Mrs. Albert Marcus, 756-9187 for more information.

☆ ☆ ☆

AN ENTIRELY new social event is being planned by the Women's Guild and the Men's Club of Holy Angeles Parish!

Jerry Delfino and Oliver Rea are chairmaning the first dinner-dance gathering to be co-sponsored by the men and women of the parish.

According to guild publicity chairman, Mrs. Marty Segrue, the big night will be October 23, and the place, The Village in San Francisco. Current plans call for a cocktail hour to commence at 6:30 p.m. with dinner to be served at approximately 8 p.m. Dancing will continue until 1 a.m.

October 17 will be the deadline for reservations so plan to contact Mrs. Josie Stokes, PL 6-9393, soon.

☆ ☆ ☆

FORMER CLASSMATES and friends of Tom Calderola, the son of Dr. and Mrs. Thomas J. Calderola Sr., may write him by addressing mail to Brother Thomas Joseph Calderola, N.S.J., Sacred Novitiate of the Society of Jesus, Los Gatos, Calif.

Young Calderola, a very popular and talented member of the local younger set, entired the novitiate nearly a month ago to begin training for the priesthood.

☆ ☆ ☆

NEXT WEDNESDAY has been selected for the gathering to be held for the leaders of the newly formed Westlake Neighborhood Girl Scout unit. According to Mrs. Ruth Viviani, all leaders, assistant leaders and helpers will be expected to attend.

The seminar-type meeting will be held in the Broadmoor Community Center. Coffee hour will be from 9:15 a.m. until the start of the formal meeting at 10 a.m.

According to Mrs. Viviani plans will be made for neighborhood events, leadership training classes and the new safety-wise manual for leaders will be distributed and discussed.

The scouts in the neighborhood group have already launched into their program. Leading the way in autumn activities have been the girls of Troop 699, who, with leader Mrs. William Bjorkquist, spent last weekend on a camp out.

Two cadet troops, under the leadership of Mrs. Jo Burn and Gwen Ayers, are being formed at Benjamin Franklin Junior High School and girls or their parents interested in these age group are urged to call Mrs. Gertrude Vieria, organizer, 755-6567.

☆ ☆ ☆

THE PACIFICA LEAGUE of Women Voters will meet this morning at 9:30 a.m. in St. Edmond's Episcopal Church, for the first of three sessions to deal with apportionment.

Special guest for the day will be Mrs. Thelma Kromhout, San Mateo League of Women Voters president. Also over from San Mateo, will be Mrs. Ann Banner and Mrs. Judy Anderson, guest speakers for the apportionment study.

According to Mrs. Nancy Feney, local unit chairman, the program will be open to the public and interested women may either phone Mrs. Feeney, 359-2817, for more information or simply drop by the church to hear the speakers.

☆ ☆ ☆

MR. AND MRS. Howard C. Ferneau of Denver, Colo., were recent house guests of Mr. and Mrs. Thomas Ferneau of Daly City.

The two Ferneaus, who are brothers, took advantage of Howard's vacation from his chores as an educator, for the visit.

Danny Kaye Will Lead Orchestra

An "Evening with Danny Kaye" will be held at the War Memorial Opera House in San Froncisco at 8:30 p.m. on December 5.

Kaye will conduct the San Francisco Symphony Orchestra in a benefit performance for the musicians' pension fun

Tickets for the concert may be reserved through the San Francisco Opera Symphony box offices at Sherman Clay, at 141 Kearny Street, San Francisco, EX 7-0717.

Washington High Slates Reunion

The spring and fall 1945 classes of George Washington High School of San Francisco will hold their 20-year class reunion at 6:30 p.m. October 16 at the Village at 901 Columbus Avenue in San Francisco.

Alumni are invited to attend and banquet reservations can be made by contacting Muriel Berger at 260 Country Club Drive in San Francisco, 564-8775.

O.R.T. Will Meet Twice

The Northern Peninsula Chapter of Women's American Organization for Rehabilitation Through Training (O.R.T.) will sponsor two programs in coming weeks.

The chapter will start its fall season with a membership meetng at 10:30 a.m. October 9 at the home of Mrs. Albert Dudoph of 265 Verano Drive in Daly City.

The group will present an "Autumn Fantastic" fashion show at 8 p.m. October 20 in the Fellowship Hall of Temple Way in San Francisco.

More information can be obtained from Mrs. Daniel Apfelblum of 27 Crestview Avenue, Daly City.

Episcopalian Unit To Hold Luncheon

The St. Martin's Episcopal Church Women of 777 Southgate Avenue in Daly City will hold a bridge-luncheon at noon Tuesday.

The women also are preparing for their annual Christmas bazaar, which will be held November 20.

A donation of $1.25 will be asked for the Tuesday luncheon.

Future Parents Classes Scheduled

Registrations are being accepted for a new Red Cross series of classes for expectant parents that will begin at 7:30 p.m. Tuesday.

The classes are held at the San Mateo Region of Red Cross, 1449 Bellevue Avenue, Burlingame.

Persons may register by calling 343-4561.

B'nai B'rith Girls To Hold Meeting

Skylettes B'nai B'rith Girls will hold a get-acquainted meeting for interested girls at Vista Mar School at 7:30 tonight.

The girls will hold a slumber party for new and potential members on the weekend of October 8, time and location to be announced.

Further information may be obtained by calling Cynthia Lesch, WY 2-0266, or Muriel Friedman, PL 5-3246.

The Newlyweds

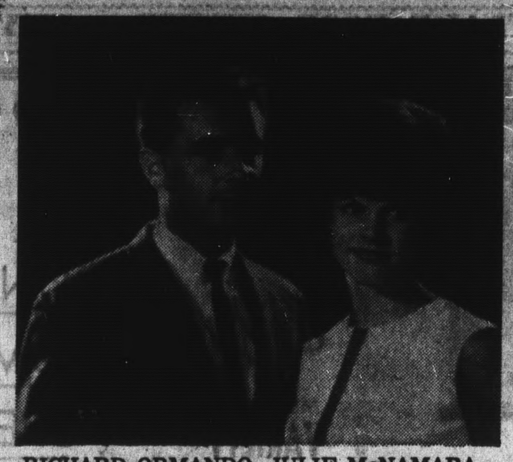

RICHARD ORMANDO, JULIE McNAMARA
(Ken Arnold Photo)

Julie McNamara and Richard Ormando Wed

Julie McNamara, daughter of Mr. and Mrs. Walter McNamara of 604 Lassen Avenue in South San Francisco, was married to Richard Ormando at St. Vroenica's Church in South San Francisco.

The bridegroom is the son of Mr. and Mrs. Joseph Ormano of 814 West Orange Avenue, in South San Francisco.

The bride is the sister of Mrs. Roger Jordan and Stephen and Michael McNamara. She is an alumnus of South San Francisco High School.

Richard is the brother of Jolele Ormando.

The couple had a reception at the South San Francisco Elks' Club. They will make thier first home in that city.

Wives to Hear Guest Speaker

The YWCA Wives will meet at 10 a.m. tomorrow at St. Martin's Episcopal Church Daly City.

A representative of the Emporium store in Stonestown will speak on "How to Buy Your Husband a Christmos Present With Your Own Money."

D.C. Youngster Attends Academy

A Daly City boy has enrolled at the San Rafael Military Academy.

Rudolf Christians, son of Mr. and Mrs. Rudolf Christians of 1203 South Mayfair Avenue, is a student in the seventh grade, it was announced last week.

County Women's Council to Meet

The San Mateo County Women's Legislative Council will hold a meeting from 10 a.m. to noon Monday at the Redwood City Women's Club in Redwood City.

The guest speaker will be Mrs. Roy Seagraves who will speak on "Legislation of the Past Year."

Membership is open to women of the county. Those interested may contact Mrs. Edmond Wendt of 212 Rainier Avenue in South San Francisco or Mrs. William Kasper of 559 Palm Avenue in South San Francisco.

DC Citizens To Meet

The Daly City Senior Citizens will hold their weekly meeting at 11 a.m. today at the Lincoln Park Club House.

John Martin, North Regional Director of Economic Opportunities, will be the guest speaker.

Dave Rowe, assistant city manager of Daly City, also will speak.

Daly City Councilman Micheal De Bernardi was the speaker at last week's meeting.

Hadassah Group Meets for Tea

Westlake group of Hadassah began its 1965-1966 group activities with a membership tea Thursday at the home of Mrs. Donald Heiman of 3098 Muirfield Circle, San Bruno.

Mrs. Bernard Freeman, president of the San Francisco chapter of Hadassah, was the guest speaker.

Interested parties may contact Mrs. Stanley Fisher, president of the Westlake chapter, at 756-7522 or Mrs. Heiman at 589-2353 for further information.

SERRA DONUT SHOP
(In the Mayfair Market-Broadmoor)
3-DAY SPECIAL
WEDNESDAY - THURSDAY - FRIDAY
SEPT. 29 - 30 - OCT. 1

APPLE SPICE DONUTS
POWDERED SUGAR DONUTS
CINNAMON SUGAR DONUTS ..... doz. 49c
We Serve Breakfast and Lunch
7 A.M. to 11 P.M. Daily

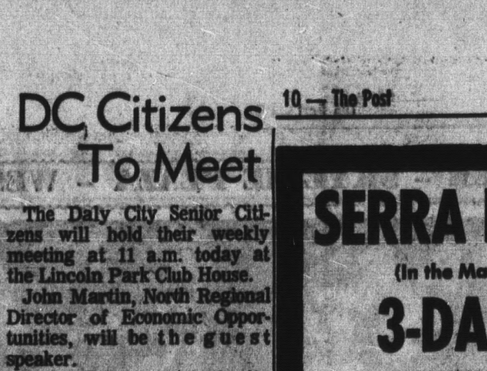

SAFETY SERVICE YOUR CAR NOW!
FRONT-END WHEEL ALIGNMENT includes balancing alignment, packing, adjust brakes, add brake fluid, safety check. Reg. 17.50 $11.95
BANKAMERICARD ALL MAJOR CREDIT CARDS WELCOME LOANER CARS AVAILABLE

QUALITY BRAKE RELINING

	15,000	20,000	30,000
Ford - Chev.	$19.95	$27.95	$37.95
Merc.-Dodge-Pont. - Plymouth	$24.95	$32.95	$42.95
All others	$31.95	$39.95	$49.95

FREE DRUM TURNING

Open 9 A.M. 'TIL 7 P.M. MON. THRU FRI.—SAT. 6 P.M.
Seaview Tire & Brake
66 West Manor Drive, Pacifica • Rear of Seavue Theatre
355-6889
756-8850
We pick up and deliver

OUTSTANDING VALUES!
Our fully guaranteed Recap. White or black. Any passenger size..... 9.95

BLUE CHIP STAMPS with each tire
Free Installation • Free Balancing
No Exchange Necessary
GENUINE DISCOUNTS ON NEW TIRES
BANKAMERICARD
NATE'S
6115 Mission St. Across From Williams Ford 584-7383

Discover Hudson

Shape up for fashion in a glamorous brassiere. Regular or stretch straps. All sizes for perfect fit. Amazing quality for just 88¢.

END OF MONTH Specials

IN 1687, SIR ISAAC NEWTON, INSPIRED BY A FALLING APPLE, DISCOVERED THE LAWS OF GRAVITATION. THIS WEEK, YOU CAN DISCOVER HUDSON. YOU'RE SURE TO FALL FOR THE LOW PRICES AND HIGH QUALITY!

Girls' capris in 100% cotton. Choice of solids or stripes. Stock up now at this low 88¢ price!

LOOK WHAT 88¢ WILL BUY!

Infants' receiving blankets in 100% soft cotton. Adorable prints and stripes Cut size 24" x 36". 88¢ buys a pkg. of 2!

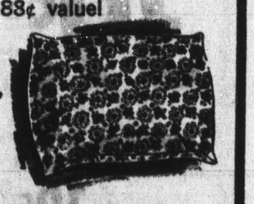

Another amazing 88¢ value! Foam-filled bed pillow that is clean, comfortable, non-allergic and odorless.

BEAUTY OF A BOOT

The fashion rage for every age! Contrasting textures in black. Ribbed sole. Just one of many boot styles available.
JUST $2
Women's & coeds' sizes 4-10.

FLEECY SCUFF
$1 SPECIAL
Soft and comfortable. Bright shades of coral or turquoise. Hard sole. Women's sizes S, M & L.

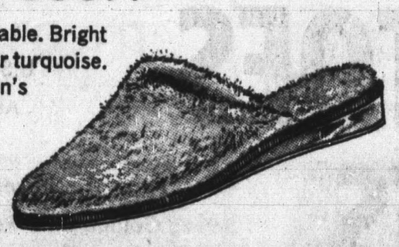

MEN'S WORK SHOES
A wide selection of rugged shoes that really can take it! Bargain priced..... 5.97 to 12.97

★ PLUS LOADS OF NON-ADVERTISED BARGAINS! ★
Open Daily 10 to 9 — Sunday Till 5
Plenty of Free Parking
SAN PEDRO ROAD
(At Mission . . . across from Gateway Chevrolet)

HUDSON
SELF-SERVICE STORES
Shoes, Clothing and Household Needs for the Entire Family.
In Daly City at:
Other Hudson Stores in East Palo Alto at 1659 Bay Road (University Village Shopping Center);
In San Francisco at 944 Geneva Avenue, 1615 Jerrold Ave., Also in Oakland, San Pablo, Vallejo, Fremont and Hayward

Sugar... 'n' Spice

By NELL NORTON

HAVE YOU ever been in the mood to bake cookies and find that the ingredients you need are missing? For instance, what's a chocolate chip cookie without chocolate chips? And who ate all the chocolate chips? Or raisin cookies without raisins? And who ate all the raisins? Or a nut cookie without nuts? And who ate all the nuts?

Well if you live in a household where such edible items disappear mysteriously and are therefore a frustrated cookie baker, take heart. Here's a recipe that calls for none of those ingredients that our families find so irresistable and as a result you will always have these ingredients on the shelf. But let me warn you, the cookies are so good that they will disappear like magic.

DROP SUGAR COOKIES

- 2½ Cups sifted all-purpose flour
- ½ Teas. soda
- three-fourths teas. salt
- ½ cup butter or margarine
- ½ cup shortening
- 1 cup sugar
- 1 teas. vanilla
- 1 egg
- 2 Tbsp. milk

Have all ingredients at room temperature. Sift together the flour, salt and baking soda. Cream together the butter and shortening. (Note: If you use all butter or margarine, decrease the salt to one-fourth teaspoon.) Next add the sugar and cream well. Lastly add the vanilla and egg. Cream until the mixture is fluffy. Stir in dry ingredients until mixture is smooth; blend in two tablespoons milk.

Drop by teaspoonfuls onto ungreased cookie sheet; flatten with bottom of water glass which has been dipped in sugar. Bake in 400-degree oven about 12 minutes. Cool. This makes about five and a half dozen cookies.

☆ ☆ ☆

WHEN VACATION ended and my house quieted down, I set out to find some new and different recipes to pass on to you good cooks. Well, I'm still at it, testing and tasting and having a wonderful time. Of course I may end up weighing 800 pounds, but it's fun—fattening but fun.

As you can see from the name, this recipe was a big winner in a bake-off about ten years ago.

$1,000 CRAB MEAT COBBLER

- ½ cup butter
- ½ cup chopped green pepper (1 medium)
- ½ cup chopped onion (1 medium)

Melt the butter in a top of double boiler, add the onion and pepper. Cook over boiling water until tender, about ten minutes.

- ½ cup sifted all-purpose flour
- 1 teas. dry mustard
- 1 cup milk
- 1 cup shredded American cheese

Blend in the flour and dry mustard. Add milk and shredded cheese and cook stirring constantly, until cheese is melted and the mixture is very thick.

- 1½ cups drained tomatoes (one No. 2 can)
- 1 cup (6½-oz. can) crabmeat,boned
- ½ teas.salt.
- 2 teas. Worcestershire sauce

Add crabmeat, tomatoes, sauce and salt. Blend thoroughly. Pour into two-quart casserole.

CHEESE BISCUIT TOPPING

- 1 cup sifted all-purpose flour
- 2 teas. double-acting baking soda
- ½ teas. salt
- ¼ cup shredded American cheese
- 2 Tbsp. shortening
- ½ cup milk

Sift together in a mixing bowl flour and soda. Add shredded cheese and cut in the shortening until particles are fine.

Add milk; mix only until all flour is moistened. Drop by rounded teaspoonfuls on top of hot crabmeat mixture. Bake in hot oven (450-degrees) 20 to 25 minutes. Serves six to eight.

They Exchanged Vows

MR. AND MRS. ROBERT TEXEIRA
(Kaufman Studio)

Dianne Massucca and Robert Texeira Marry

Dianne Massucco, daughter of Mr. and Mrs. Vasco A. Fani of 768 Stewart Avenue in Colma, was married to Robert Texeira of Honolulu in Our Lady of Mercy Catholic Church in Daly City.

Robert is the son of Mr. and Mrs. John Texeira Jr., of Honolulu.

The Rev. Warren Woods officiated.

Bset man at the wedding was Joseph Heck of San Francisco.

Carol Weiss of Santa Clara was the bridesmaid.

The couple honeymooned in Hawaii and are living in San Francisco where Robert is an engineer for radio station KSFO.

Embroidered Legs Add Party Glamour

Like to corner the glamour at the next party? Wear textured fall hosiery combining texture and embroidery. Delicate Swiss embroidered flowers in many shades of blue are superimposed on taupe lace-patterned stockings.

Daly City Unit To Host Evening

Nu Sigma Chapter of Beta Sigma Phi will entertain members with "A Night in the Orient" October 20 at the home of its new vice president, Mrs. Jhn Gotelli of 359 El Dorado Drive in Daly City.

Mrs. Ester Keil, social chairman, will assist with the oriental program.

Health Group to Hold Day Long Program Today

The Mental Health Association of San Mateo County will hold a day-long general information program today in the multi-use room of the Department of Public Health and Welfare at 225 West 37th Avenue in San Mateo.

A North County motor pool will help provide transportation. Those interested may call JU 9-5222 for information.

Lunch may be ordered by calling the office of the Association at 342-6063.

There is no registration fee.

Pacifica Auxiliary Will Offer Series

The Pacifica Auxiliary to the Family Service Agency of San Mateo County will hold a panel discussion of services available to older citizens at 7:30 tomorrow night in the Sharp Park School auditorium in Pacifica.

The event will be the first in a series of bi-monthly meetings sponsored by the Pacifica Auxiliary.

Each will explore facets of the mental health programs in the county as they affect residents of Pacifica.

ORT Is Accepting Funds for Show

The Northern Peninsula chapter of Women's American Organization for Rehabilitation through Training (ORT) is accepting donations for its upcoming "Fall Fashion of Flowers" to be held October 13.

The fashion show will be held in the Fellowship Hall in Temple Judea.

Donations are $2 per person. Proceeds will benefit ORT projects overseas.

Pacifica Association to Present Concert Sunday

The Pacifica Association of Performing Arts has announced it will hold Pacifica's first concert program from 2 to 4 p.m. Sunday at the Sanchez Adobe.

The family-type concert will feature the Pacifica Pops Concert Band, conducted by Roland W. Terry.

Terry was chosen by the Association for his experience in conducting concerts for the past several years.

Featured will be musical selections from "Mary Poppins."

A contest for children will also be held — "So you want to lead the band."

Usherettes will direct the first 200 people to available seats. There will be facilities for those who wish to relax on the lawn.

Hot dogs, soft drinks, and ice cream will be sold. Free programs will be distributed.

On October 10, the second Pops concert, Barron Smith will perform on the Lowrey Electronic Theater Organ.

Smith, formerly with such personalities as Fred Waring and Roger Wagner, is considered one of America's finest organists.

On October 17, a repeat of the Pacifica Pops Concert Band program will be held.

YWCA Sponsors 'Thurber Carnival'

Tickets are on sale in Room 217 at 575 South Mayfair Avenue, Daly City, for the YWCA-sponsored performance of "A Thurber Carnival" by the Interplayers in San Francisco.

The performance will be givne at 7:30 p.m., Sunday. Tickets are $2.50.

INSTRUMENT TUNE-UP
ONLY $5.00 plus parts
HAVE YOUR INSTRUMENT CHECKED UP BEFORE SCHOOL
TUNE-UP INCLUDES
• checked and adjusted
• oiled and conditioned
• aligned and repaired
REPAIRMAN IS ON DUTY
★ Daily 9 a.m.- 5 p.m.
★ Saturday 9 a.m.-12
Westlake Music Center
323 S. MAYFAIR 756-2434
Westlake Shopping Center

WISDOM LOOKS AHEAD
Those Who Choose The Facilities at Woodlawn Provide The Very Best
Avoid emotional spending at the time of need. Service to meet your requirements at prices you can afford.
Woodlawn's Before-Need Plan
•
The deferred payment plan for all cemetery services bears no interest or carrying charges.
•
CEMETERY
Crematory Columbarium
Mausoleum Rose Garden
Chapel
FOR ALL FAITHS
MAUSO-LAWN®
Patented Burial Crypts
Woodlawn Memorial Park
Incorporated 1864
The best maintained most beautiful cemetery in Northern California.
Colma, Calif. PL 5-1727

ONE-STOP LUMBER YARD
FENCING • PLYWOOD
HOME REMODELING
TOOLS • HARDWARE
OPEN 7 DAYS A WEEK
25% SAVINGS ON BUILDING SPECIALS
PAINT Gallon 1.99
2x12 Rough Ft. REDWOOD Bd. Ft. 8¢
1x12 Ft. REDWOOD Bd. Ft. 9¢
4x4 Posts Redwood Lin. Ft. 12¢
FLUSH DOORS from 2.50
FIBERGLAS Sq. Ft. 19¢
FORMICA and PANELITE Sq. Ft. 40¢
¼" PLYWOOD 4x8 Sheet 2.88
½" PLYWOOD Sheet 3.50
⅝" PLYWOOD Sheet 3.84
¾" PLYWOOD Sheet 5.50
REDWOOD FENCING 6 Ft. Includes: 4x4 POSTS 1x8 BRDS. 70¢ Lin. Ft.
MAHOGANY PANELS ¼" Prefinished 4x8 Sheets 3.30
ASH PANELS ¼" 4x4 Sheets 5.98
4x8's 1.92 WEATHERED PLYWOOD
FREE ESTIMATES ON ALL SIZE FENCES FENCES INSTALLED By Jerry Wilk, Fencing Expert 6'-99¢ Per Lin. Ft. 5'-85¢ Per Lin. Ft.
FIR 1x6 #4s Lin. Ft. 5¢
2x6 #4s Lin. Ft. 9½¢
Redwood Rustic V Lin. Ft. 6¢
MAHOGANY PLYWOOD ¼" 4x8 8.00
⅝x4x8 Texture 111 plywood sheet 5.76
FREE ESTIMATES
SEE US FOR . . . Retaining Walls — Sun Decks
Broadmoor Lumber & Plywood Co.
1350 EL CAMINO — SOUTH SAN FRANCISCO
Ph. 761-1515 BankAmericard WE DELIVER

Special Broadloom Offer!

YOU GET
BROADLOOM, INSTALLATION & SPONGE RUBBER PADDING
YOUR CHOICE OF 4 CONTINUOUS FILAMENT NYLON BROADLOOMS WITH TACKLESS INSTALLATION OVER SPONGE RUBBER PADDING
$6.98 SQ. YD. INSTALLED OVER SPONGE RUBBER PADDING
Think of it, you can choose from 4 great Continuous Filament Nylon Broadlooms . . . in Plains, Tweeds or Textures . . . in 27 beautiful decorator colors. All are famous for long wear and lasting beauty. And you get tackless installation, by our expert mechanics, over heavy Sponge Rubber Padding all for one low Westminster price of $6.98 sq. yd. Don't miss this opportunity to save many dollars on this 3 in 1 sale.
ROOM SIZE RUG SPECIAL!
100% NYLON ROOM SIZE RUGS
A spectacular 100% Nylon rug with a FOAM GUARD BACK that prevents peeling and shredding. 11 decorator colors to choose from.
39.95 9 x 12
12 x 12 $59.95 12 x 15 $79.95 12 x 18 $99.95
CONVENIENT CREDIT TERMS TO SUIT YOUR BUDGET
FREE SHOP-AT-HOME SERVICE
Call daily and our decorator representative will bring broadloom samples to your home or office and give you a complete estimate.
San Francisco 751-1013
San Mateo 349-2221
Los Altos 948-0188
Open Daily 10-5:30, Fri. 10-9, Sun. 1-5
SAN FRANCISCO Geary at 34th 751-1013
San Mteo 1927 El Camino 349-2221
Los Altos Village Corner, Inner Court El Camino and San Antonio 948-0188
Westminster Fine Carpets

THE POST
WESTLAKE • DALY CITY • SOUTH SAN FRANCISCO • PACIFICA

north county
COMMENT

A Decade of Achievement

IN A SINGLE decade of activity, the San Mateo County Development Association has surpassed any previous organization in the county's history in bringing here the new industries and land development necessary to the county's economic well-being.

Without this practical aid from the association in the period of the county's greatest growth of population, it might have faced a far more serious imbalance of tax base than presently exists.

This is why every success should attend the association's impending drive to expand its membership to 1,000. With even greater years of growth ahead, the work of the association must be expanded and given additional impetus and reinforcement. More of the county's leaders and industries must share in the fine work the association has demonstrated it can do.

THE REMARKABLE record achieved thus far proves that a well-conceived program to attract new industries and serve those that have alrady been established here can be efficacious. It makes good business sense to expand this program and carry it forward.

Action has been the keynote of the association's efforts in supplying statistics, studies, surveys and answers to all queries by commercial and industrial firms showing an interest in locating in the Bay Area. Action has been the keynote in soliciting and encouraging these firms to locate their facilities here.

To cap this, the association has been admirably selective in bringing in industries and developments that enhance the county's reputation and resources. It has been admirably selective in bringing in executive and other high-type developments free of the disadvantages of some types of industrial growth.

TO ACCOMPLISH all this, the present members and staff of the association have drawn heavily on their own time, skill and know-how. They will continue to do so, but they need the participation and the help of others to augment the splendid work they have been doing.

The membership drive, therefore, is highly important and should get the most earnest and searching consideration of all the business and industrial leaders who are approached for membership.

Sharing in the work of the San Mateo County Development Association can bring even greater results than those already accomplished and will be of inestimable aid to San Mateo County and the entire Bay Area.

Calvary Cross Church

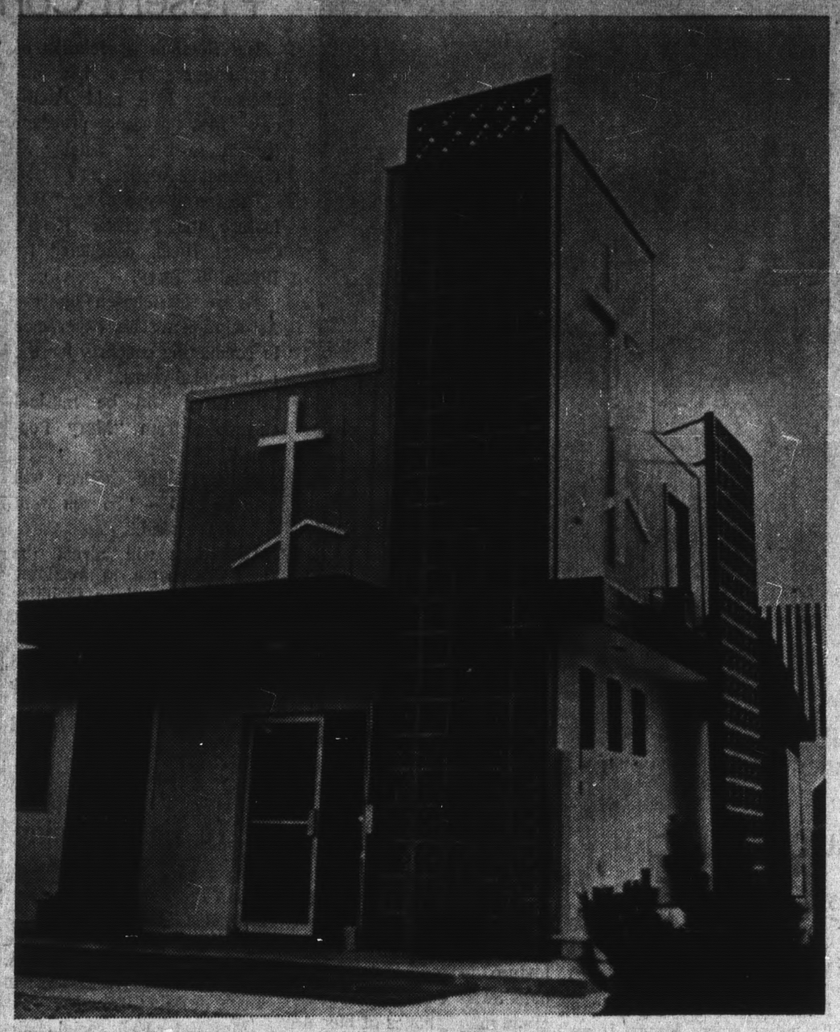

THE CALVARY CROSS Church at 205 San Fernando Way in Daly City was founded on October 3, 1959. Members of the congregation first met in the Colma Community Center. The present sanctuary was finished on Palm Sunday, 1962. The Rev. Donald B. Sheley has served at the church since its founding. Sunday marks the anniversary of the founding of the church. The day will be marked by the dedication of the new education building. A new main sanctuary is planned. Membership totals 147 persons. (Post-Times Photo)

Pacific Parade

Lively Time in The Old School

Don Miller

AS CITY COUNCIL meetings go, the sessions they hold every second and fourth Wednesday nights in an old former school building at 170 Santa Maria Avenue in Pacifica must be ranked among the more interesting—by quite a margin—conducted in San Mateo County.

Pacifica is still a toddler as far as most of the county's cities go and her growing-up pains are still acute and her problems still complex.

It is this tender age (7) and the pot pourri of municipal woes that make a gathering of Pacifica's city fathers (and one mother) the invariably interesting session it has become over the years.

We had the opportunity of sitting in on a council meeting last week and after it was over, we got the impression that anything—but ANYTHING—that is going on in Pacifica will probably be discussed or brought up or haggled over at a Pacifica Council session.

Last week's gathering lasted two hours, which we were informed by Pat Lynn of The Pacifica Tribune was only the second time in the last 18 months that a council gathering had broken up before midnight.

Many of the sessions, he wearily acknowledged, have lasted well into the new day and it was not an unusual occasion that found council members still struggling with Pacifica problems at 1:30 in the wee hours.

☆ ☆ ☆

UNLIKE MANY council meetings we've attended in neighboring Daly City, Pacifica's legislators like to get down to the business at hand quickly—which is to say, they like to start on time.

Last week's session started precisely at 25 seconds after the scheduled hour of 8 p.m. and we noticed that council members and the city's administrative staff all were in their seats a few minutes before 8.

As is the custom at most council meetings throughout the area, Pacifica's meeting begins with a pledge of allegiance. Unlike the others, however, the pledge precedes an invocation delivered by a man of the cloth, and at last week's session, the Rev. Rod Jensen, pastor of Our Saviour's Lutheran Church performed this duty.

Pastor Jensen didn't offer what we expected would be a perfunctory few words but instead his invocation was obviously well thought out and ran for several moments.

The main point of his prayer was a request for guidance in steering Pacifica's municipal ship and considering all the problems and projects this seven-year-old city is burdened with these days, it was a prayer that the councilmen undoubtedly greeted with a fervent amen.

Because of the absence of Mayor Jimmy Fox who was out of town, Vice Mayor Grace McCarthy was at the helm.

We had become so accustomed to hearing "Mr. Mayor" at various municipal and civic occasions around the county that it almost was if we were hearing things the other night when Mrs. McCarthy was politely addressed as "Madam Mayor" by her colleagues on the council, members of the city's staff and the audience.

The vice mayor is a freshman on the council but that was not evident in the way she conducted last week's session. Except for a glance now and then at City Attorney Conrad Reisch for an indication that things were proceeding according to law, her honor performed the role of mayor as if it had been her station for several years.

☆ ☆ ☆

PACIFICA'S COUNCIL sessions have at other distinction that is refreshing to witness. At almost any point on the agenda, a member of the audience is apt to raise his hand to be heard and that hand is acknowledged speedily.

In fact, at last week's gathering, there was more than one occasion on which a councilman, about to speak, patiently kept quiet while Madam Mayor gave the floor to a member of the audience who had raised his hand.

Conceivably, this very Democratic process could go awry on particularly controversial topics but we got the impression from the way Mrs. McCarthy handled the meeting that if comments, objections, or statements of support from the audience became repetitive, the discussion would be limited in the interests of expediting the legislative process.

Sitting in on last week's session were members of two civics classes at Oceana High School.

It is to the credit of both the students and the council that the students were there not just to listen and perhaps take notes but also to actively participate in the meeting.

This they did by raising questions and offering comments — including an observation from Mike Joo on repair of the Sharp Park outfall line, which evoked a complimentary response from City Attorney Reisch.

Joo had pointed out that the sand underlying the outfall line is subject to shifting. "Let me say," Reisch noted, nodding to the student, "that there are a lot of qualified engineers who do not know that the sands shift in that area."

☆ ☆ ☆

THERE'S ONE other aspect of a Pacifica Council sessions that we would be remiss in not touching upon—particularly since this aspect contrasts markedly with the modus operandi in neighboring Daly City.

Prior to the council meeting, the lawmakers gather for a study session to thrash out the city's current problems and arrive at a concensus of opinion on decisions that have to be made.

This session is conducted in the council chambers and all the deliberations are heard by any member of the community who wishes to sit in.

In Daly City, study sessions are held on weeks other than the regular council meeting date and the meetings are conducted in th office of the city manager.

Thus in Pacifica, the community has the opportunity to be aware of the deliberations and the thinking of councilmen on all issues—both controversial and routine. by attending only the regular scheduled council sessions. In Daly City, this is not so.

Man-in-the-News

New Superintendent Has Tough Challenge

(Editor's Note: With a month of orientation and acclimation behind him, Frank Greenwood, the new superintendent of the Jefferson Elementary School Distirct, sums up his philosophies and hopes for the district in this interview with Post-Times Correspondent Bernice Palmer.

Lovene Beasley's Better Business Column may be found today on the business page.

By BERENICE PALMER

WHAT WILL parents in the Jefferson Elementary School District receive in return for increased taxes this year?

Frank Greenwood, the district's new superintendent, hopes he has the answer in an expanded educational program he'll propose in the coming year.

The new administrative chief had to spend most of his first month on the job in budget planning. The result, he feels, was worthwhile.

One of Greenwood's first projects will be the re-institution of summer school.

With careful screening of students and smaller classes, he hopes that next year's summer school will meet each child's needs.

Another program will be inaugurated for the educationally handicapped with classes of eight to 10 students.

Although Greenwood came from what he calls "an academically homogeneous school district," he finds he faces many familiar problems and situations in the Jefferson District. Some are:

DE FACTO SEGREGATION—He notes this does not present a problem yet. There are areas, however, "to be watched." One is near Woodrow Wilson School where there are over 100 families from Samoa.

Concentration of other minorities could result in a ghetto-type situation, he points out.

STATE AID — Many residents wonder why Jefferson and the Laguna Salada Scohol District are referred to as "impoverished," and require state aid. "Large residential area, like ours which zones out industry, really hurt the schools," he explains.

"A residential district, for example, would have $10,000 assessed valuation behind each child, or $200 in taxes. The state would give $250, making a total of $450.

"Another district,largely industrial, would be assessed at $50,000. The tax rate would be the same and the district would receive less from the state, yet it would have almost three times as much money for education."

Greenwood feels strongly that in time there will have to be a form of equalization established. "No matter where a child lives, there should be the same income for his school."

UNIFICATION — He feels that it could result in a more efficient operation but not if it is drawn up according to the older boundaries.

"If all of Jefferson is unified, he said, we would still be poor. However, if the Laguna Salada Elementary School District attached itself to industrial South San Francisco, with its large assessed valuation, the income for Laguna would be increased.

Unification only has value, he contends, when it balances the wealthier industrial area with the impoverished residential ones.

"This criterion, rather than arbitrary boundary lines should be used. However, the state board refurses to split a high school district."

When the elementary and high schools are together, he feels there is a big advantage because of a basic continuity from kindergarten to the 12th grade.

TEXT BOOKS — "Eighty-five per cent of the material in text books is all new," he says. "It takes three years from the time of submission of a new text book to its adoption and often by that time it is obsolete.

"In service training and institute programs use a large part of our budget. Fifteen years ago, these were non-existent. The teachers would fall behind like our textbooks do without this program."

LEGISLATION — It is unfortunate, he feels, that, "everyone seems to have greater influence on the legislature than the educators. Politicians have learned there is a lot of political mileage in educational matters."

What is needed, he thinks, is legislative association, a sort of A.M.A. for education.

OVERCROWDING — Many solutions have been offered for increasingly crowded classrooms. Greenwood thinks that commercial companies have made fabulous claims for teaching machines and that often there is pressure on schools to institute their use.

Big industrial areas, like Emoryville, he describes as having almost individualized teaching because they are wealthy school districts with "one third of our class room load."

GREENWOOD IS a soft-spoken, serious man who is facing and solving problems.

Understandably, he admits to not having all the solutions.

But he is seeking the answer to the question that both district trustees and parents are asking these days:

"How do we improve education, yet keep costs in line?" He hopes to find part of the answer to that one in this, his first year with the district.

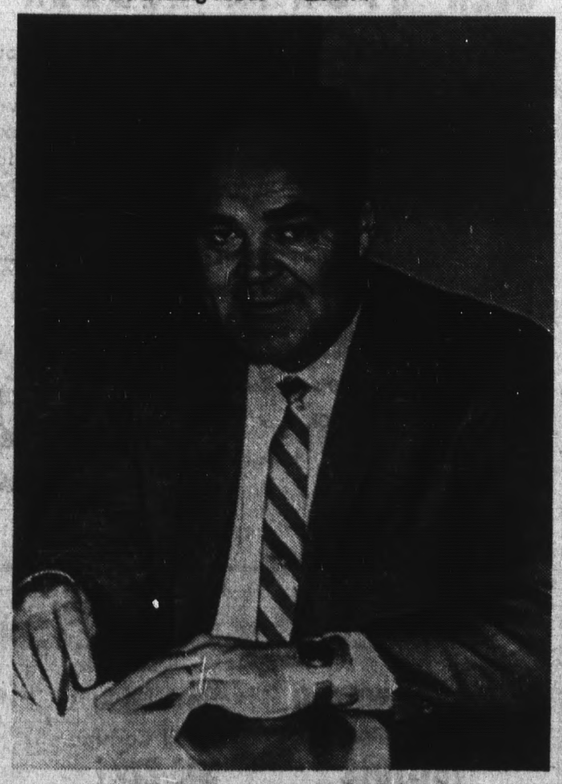

FRANK GREENWOOD

The Marquee

Melodic Splendor

Barbara Bladen

"THE GREAT WALTZ," which is showing in melodic splendor at the Curran Theatre, is a show to suit all seasons.

The resplendent satin and lace gowns by Freddy Wittop integrated with Oliver Smith's splendid settings to achieve a most decorative, eye-filling spectacle.

The Edwin Lester production which so bedazzled Los Angeles audiences during its run at the Music Center last month for New York, is a storybook revival whose pages are etched in pastel spun sugar.

The Viennese confection, laced with sentiment and edged with romantic, Old World charm, is a feast for the eyes and the ears. Two Metropolitan Opera Company singers, Jean Fenn (whose voice is thrilling in its tone and range) and Giorgio Tozzi, whose strong acting ability matches the superlative timber of his voice, are the stars.

The music they are given to interpret is an amalgamation of numerous composers, each having contributed additional passages and arrangements to the beloved and familiar melodies of the two Strauss Waltz Kings, pere et fils. Robert Wright and George Forrest added lyrics as did Forman Brown and Erich Wolfgang Korngold did the musical adaptations.

But it is the lilting, captivating and thrilling tempos and melodies of such undeniable favorites as "I'm in Love With Vienna," "Radetsky Waltz," "An Artist's Life," "Tritsch-Tratsch Polka," "Tales of the Vienna Woods," and above all others, "The Blue Danube," that make this Civic Light Opera Association production so disarmingly delightful.

ALONE OR TOGETHER, the Strauss composers find a ready audience for their music. Jerome Chodorov's book emphasizes the rivalry between father and son who vied for the admiration and acceptance of the Hapsburg Empire populace at a time when the waltz was as scandalous as the swim is in our time.

Whether one prefers the clearly stated three-quarter tempo of Johann Strauss Sr., or the gayer, more lofty swing of Johann Strauss Jr., there's no denying their contribution to the musical scene was considerable (the elder wrote 152 waltzes, his son beat him with 400) and it is with a bouquet of sincere "thanks" that we salute Edwin Lester for such a winning, gorgeous revival.

Frank Porretta makes a handsome junior and is a formidable singer who can command the stage in his own tenor range. Anita Gillette, his fiance, has a musical comedy voice that suffers in comparison with the operatic soprano of Miss Fenn but which has a pleasant quality and projected warmth. She is especially well cast from a coquettish and romantic standpoint.

NO STRAUSS MUSCIAL would be complete without a corps de ballet to do choreographical justice to the captivating waltz and polka rhythms. Eugene Loring gave his dancers, of which Lynn Fields was a stellar standout, the full width and depth of the stage to sweep and dip and twirl with exciting joyousness.

The Book Shelf

He Wasn't Forgotten

Samuel Chandler

RECOGNIZE any of these quotes?

"Oh what a tangled web we weave when first we practice to deceive." "Cursed war and racking tax, have left us scarcely a raiment on our backs." "Meat eaten without neither mirth nor music is ill of digestion." "Go tell it to the marines, the sailors won't believe it." "Breathes there the man with soul so dead who never to himself hath said, 'This is my own, my native land.'" "Whose heart hath within him burned."

These quotations are so familiar to most of us, they are part of our everyday speech. Yet the author, Sir Walter Scott, thought that everything he wrote would be forgotten in his own lifetime.

☆ ☆ ☆

He thought so little of his novels that he would not speak of them before his children. He would not claim authorship of his first novel until he could deny it no longer.

But today quips from his works are quoted the world over. He is named as one of the five authors most often read by high school students. Nearly all of his novels have been produced as movies or television shows —— some many times. Among the stars who have appeared as characters that he created are Robert Taylor, Roddy McDowell, Elizabeth Taylor, Claude Rains and Hedy Lamarr.

☆ ☆ ☆

THERE IS something about Scott's work that is counteractive to the materialism of our age. Perhaps it is the color of his characters, the costumes and the pageantry; the gigantic sweep from tragedy to comedy. Perhaps it is his emphasis on suspense and action rather than the subtlety or analysis.

Perhaps it is because we, notwithstanding our sophistication, like to escape into romance and adventure, to see love triumph, to be reminded that in spite of our cares and our quarrels, that man is noble and life is good and love is still a great force.

☆ ☆ ☆

PERHAPS UNDERNEATH our passion for fact and truth and behind our personal troubles we are idealists as Scott himself was, and with him as our guide we like to dream of far off picturesque places and delightful adventures.

While Scott was writing his novels he was having problems similar to those known to 20th century man.

He was lame, sickly, burdened with family cares. During his most successful period he made as much as $50,000 a year and lived in a dream house, but he lost it all in a bad investment.

Bankruptcy and a $600,000 debt were the results. He spent the next five years struggling to pay it off. Although he drove himself to write novel after novel, his abilities dropped to an all-time low.

After he paid a third of the debt his health broke. To regain it, he went on a cruise around the Mediterranean. Once again his spirits rose. New novels rushed into his head and begged to be written; but he suffered a stroke and had to be carried home where he lingered between life and death. His mind began to fail and soon after he died.

Within 15 years, people discovered in the words of this man of troubles something that made them forget their own woes. Britons found a new source of patriotism in all that he wrote.

His heirs paid his debts from the sale of his copyrights. Today he is remembered as a great author and a gracious host. His troubles are forgotten.

Fashion Preview

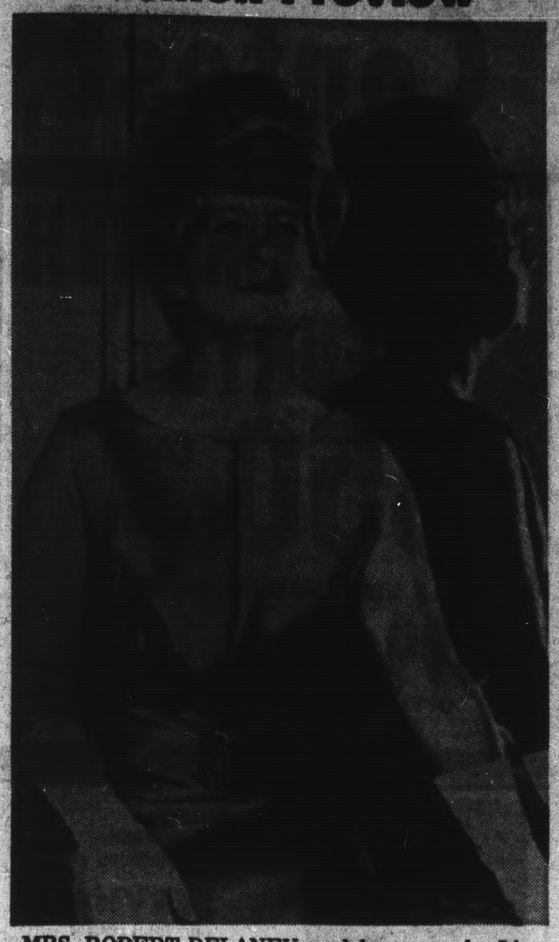

MRS. ROBERT DELANEY models a gown by Livingston Brothers and a wig by Kitti of California that will be seen in the annual fashion show-luncheon to be held by St. Veronica's Women's Club of South San Francisco at noon Saturday in the San Francisco Hilton Hotel. Theme of the show will be "Prelude de Noel." Reservations may be made by phoning Mrs. Anthony Duffy or 424 Mariposa Drive, South San Francisco, or Mrs. James Mullady of 1411 Greenwood Way, San Bruno.

High School Benefit Set

The Riordan Guild will present its annual luncheon and fashion show Saturday, November 13, at Riordan High School.

"Shades of Autumn" will be the theme of the event.

Proceeds from this project will be used to provide educational facilities at the school.

Mrs. Thomas McCue, 731-0306, and Mrs. Louis Micheli, 681-4310, are in charge of reservations.

Tickets will be $4.

Steinbeck Work To Be Presented As a Radio Play

The Spindrift Playhouse of Pacifica will present a portion "Of Mice and Men" as its first dramatic presentation of the fall season.

To be produced in November, the play will present a part of Steinbeck's work as a radio drama, produced in a studio-like setting on stage.

The play will be taped and possibly performed on radio later, Playhouse officials say.

The group will meet again Friday, October 8.

Further information can be obtained from Janet Watson at 355-6504 or Nathaniel Marks at 355-3565.

Teen Pianist to Replace Artist

Andre Watts, 19-year-old Negro pianist, will substitute for Leon Fleisher as guest artist with the San Francisco Symphony Orchestra in concerts of January 12 to 15.

Fleisher, a Bay Area favorite, was forced to cancel his entire season because of a back ailment.

Watts will perform the Brahms Piano Concert No. 2, the work Fleisher also had been scheduled to perform.

Ticket information can be obtained by calling UN 1-4008.

P-TA Activities

Westview Holds First Meeting

The Westview School P-TA held its first meeting of the school year Monday night in the multi-use room of Westview School.

Coffee was served at 7:30 p.m.

The executive board of the unit greeted faculty members at a brunch during pre-school planning week.

Mrs. Arnold Rowell, president, welcomed the teachers on behalf of the P-TA.

Jeff Unit to Hold Night Open House

The Jefferson Elementary School P-TA will begin its Fall open house at 7:30 next Wednesday night.

Tom Notaro, Jefferson's new principal, has invited all Jefferson mothers and fathers to meet with him and the faculty.

On October 19, the P-TA will sponsor a hot dog sale.

OLM Women to Hold 49er Day

The Festivol Committee of Our Lady of Mercy Catholic Church of 1 Elmwood Drive in Daly City will sponsor a day with the San Francisio 49'ers and the Minnesota Vikings, Sunday, October 24.

Ticket price includes bus transportation to and from Daly City, reserved seats and a buffet supper and dancing.

For more information, persons may call either PL 6-2144 or PL 5-4333.

Navy Mothers on Coast Set Meet

The Pacifica Navy Mothers Club will hold a business meeting at 7:30 p.m., October 12 at Vallemar School.

The organization is currently holding a membership drive for interested mothers.

More information may be obtained by calling Marian Ballew, 359-1756, or Mary Cristofani, 359-1508.

Ghillie Tie Shoe Walks to School

The newest thing in back-to-school shoes is the Ghillie-Tie Loop. This makes eyelets outdated, according to Herbert Posner, head of his own shoe firm. What else is new afoot for children: shoes of lustrous, though durable, nylon velvet. The most popular colors are red and black.

LUMINOUS MAKE-UP

The era of importance in make-up is the sculptured look accomplished with highlights and shadows. The face of fashion has luminosity, says Harper's Bazaar.

Columbus to Push Member Campaign

The Christopher Columbus School P-TA will begin a membership drive Monday.

Membership chairman is Maryanne Greenwood. She can be contacted for more information at WY 2-3231.

El Rancho Unit Holds First Meet

The El Rancho School P-TA held its first meeting of the school year last week.

Principal Darrel Brown introduced members of the faculty to about 90 people present.

Small But Roomy Handbags in Stock

Handbags for fall are small. Manufacturers are also trying to make them roomy. There's the double bag, the bag with accordion sides, even the many-bags-in-one!

IT PAINS CATS & DOGS
To Suffer Confinement in a Cage While You Vacation

Happy & Cheaper in Heated Cottage Kennel. Free Choice Yard Runway

These kennels $9 week . . . Includes the best food and care. (Small Dogs, up to 20 lbs.)
• Dogs to 50 lbs., $10 wk.
Bath, Stripping, Low rates. Good opportunity to have your dog trained while you vacation.
DELUXE CAT KENNELS with HEAT and YARD—$8.00 Wk.
And No Chance of Catching Respiratory Diseases; Climate Cool, Ideal at
LINDA MAR (A.K.C. REG. NAME) KENNELS PACIFICA
PHONE Plaza 6-2494 or EL 9-1627 or SEND FOR FREE BROCHURE
Open 7 Days, 8 A.M. to 7 P.M.
Pick-up Service, too S. F. $3.50

'More for Your Carpet Dollar'
WOOLS—NYLONS—ACRYLICS
Fresh New Colors and Styles for Fall
SHOP AND COMPARE
The RUG MEN
2750 Junipero Serra — PL 5-5840
Daly City

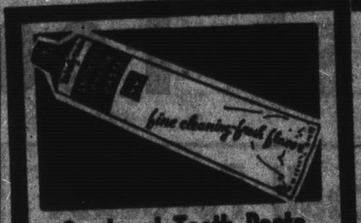
Smokers' Tooth Paste
Walgreens 5¼-oz. Save now! 69c TUBE..... 2 FOR 70c

SAVE MONEY $ $ ON PRESCRIPTION $ $
Regardless of where you are currently having your prescriptions filled, Walgreen's invites you to secure comparison prices. "Caring for you is our business" . . . REGISTERED PHARMACISTS: Robert Matthews, Jerry Klonoff, Frank Yep.
Walgreens FOR PRESCRIPTIONS
WESTLAKE SHOPPING CENTER Open Evenings and Sundays
SALE STARTS WED. — LASTS THROUGH SUN.
Fresh Bread and Milk Available in Liquor D--

ONE CENT SALE
11 BIG DAYS NOW THRU OCT. 10th

REG. 53c ASPIRIN
Walgreens U.S.P. 5-Gr. 100 tablets 2 FOR 54c 200 in all!

SPECIAL 1¢ SALE EXTRA!
LITTLE "GOLDEN" BOOKS
Your choice of a wide assortment of favorite stories old and new!
2 FOR 30c

2 FOR THE PRICE OF ONE PLUS 1c
Yes, buy one 1c sale item at its regular everyday price and add 1c to get one more!

Save! Walgreens Rubbing 55c Pint ALCOHOL 2 PTS 56c

15c Book Matches
CARTON 50 (Limit 2) 2 FOR 16c

Many Popular Brands!
15¢ CANDY BARS
2 FOR 16c

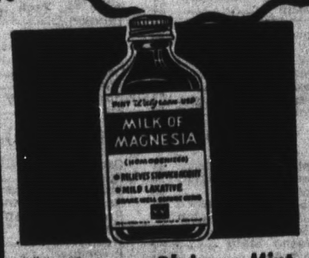
Walgreens Plain or Mint
Milk of Magnesia
16-oz. liquid . . . or 75 tablets. REG. 59c..... 2 FOR 60c

OLAFSEN Vitamin, mineral, nutrient formula (26 in all!) for folks over forty!
SUPER GERIATRIC
REG. $5.49 Bottle of 100 2 FOR 5.50 200 in all!
Dicalcium Phosphate $1.29 "Olafsen" Bottle of 100 2 FOR 1.30 200 in all!
Liver & Iron $2.98 "Olafsen". Bottle of 84. 2 FOR 2.99 168 in all!
Multi-Vitamins $2.59 AYTINAL Bottle of 100 2 FOR 2.60 200 in all!
Vitamins & Minerals $3.69 AYTINAL 100's 2 FOR 3.70 200 in all!
Many Other Olafsen Vitamins also On Sale

69c Tyson Household Rubber Gloves Non-slip finish. Long length. 2 PRS. 70c
69c Clear Plastic SHOE BOX 12⅜x6¾x3⅜"... covered. 2 FOR 70c
35c Handy Pack ENVELOPES 80 personal size or 40 legal. 2 FOR 36c
39c 1500" Tuck Cello Tape ½" wide. Plastic dispenser. 2 FOR 40c

CLIP-OUT COUPON!
5c PACK KLEENEX FACIAL TISSUES
With this coupon thru Oct. 9th (Limit 2) 2 FOR 6c

$1 Pint Bubbling BATH OIL 5 relaxing, refreshing scents. 2 FOR 1.01
$1.69 Chambly MILK BATH Milk, cold cream, natural oils. 2 32 OZ. BTLS. 1.70
98c Hillrose K Cream or Lotion Walgreens. Glycerine & rosewater. 2 FOR 99c

REG. 85c PO-DO
11-oz. Regular or Menthol SPEED SHAVE 2 FOR 86c

SHOP AND SAVE on many more 1c Sale specials in our store!

27c Walgreens Hydrogen Peroxide Effective antiseptic. 8-oz. size. 2 FOR 28c
98c Food & Beverage SWEETENER Save at Walgreens! 8-oz. size. 2 FOR 99c
69c Walgreens Throat LOZENGES Antibacterial. Cherry flavor. 12's. 2 FOR 70c

LORD BRIARGATE
• Shave Lotion • Cologne
• Pre-Electric Shave Lotion
Reg. $1.25 5-oz. 2 FOR 1.26

98¢ PERFECTION COLD CREAM—7½-oz.
Also Lemon Cold Cream or All-Purpose Cream. 2 FOR 99c

BEST LIQUOR BUYS
BOURBON STRAIGHT....Fifth 2.99
SCOTCH IMPORTED....Fifth 3.39
GIN or VODKA....Fifth 2.49

SEAGRAMS 7 Crown HALF GALLON 10.95

WINE Sauterne, Vin Rose, Burgundy Old ABBEY Dry Wine 1.19 Full Bottles

BEER Hof Brau 12-oz. Cans..... 2.88 Case of 24

7-Transistor Pocket Size RADIO
With earphone, soffee leather carrying case, 9-volt battery. 5.44

Extra Specials Not in our 1c Sale, but terrific added values!
Reg. 1.39 WHITE RAIN SHAMPOO $3.00 Size 2 FOR 1.40
Reg. 49c SACCHARIN TABS ¼ grain, Bottle of 1,000..... 2 FOR 50c
Reg. 49c PLAYING CARDS Plastic coated..... 2 FOR 50c
Reg. 20c EVEREADY "D" BATTERIES..... 2 FOR 21c
Reg. 79c WILKINSON BLADES Stainless Steel, Double edge..... 2 FOR 80c

Win $150 in Post Football Contest

DODGEVILLE U.S.A.

November Prices Now

'65 DODGES '65 DARTS

Why Go Elsewhere?

SEE WESTLAKE DODGE FIRST AND YOU WON'T Go ANY WHERE ELSE

OPEN 8:30 A.M. 'TIL 9 P.M. MON THRU FRI.
9 'TIL 6 P.M. SATURDAY AND SUNDAY

WESTLAKE DODGE

755-6050

7073 MISSION ST. DALY CITY
DODGEVILLE, U.S.A.

Station Wagon Round-up at HOWARD CUYLER CHEV.

1964 Bel Air 4-dr., V-8 automatic, Power Steering, Radio, Heater $1995

1962 Ford Country Sedan, Radio Heater, V-8, automatic, Pow. Steer. .. $1195

1960 Chev. 4-dr. Parkwood, V-8 . Auto, Radio, Heater $895

HOWARD CUYLER, Chevrolet, Inc.

675 Oceana, Pacifica 355-3433 355-3758

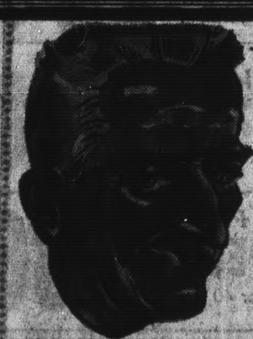

SMILING JACK SAYS:

Headquarters for

- Hunting Ammunition
- Fishing Equipment
- Hunting Licenses

JACK'S SPECIAL

RIFLE CLEANING **KITS $3.49**

Westlake Hardware

Westlake Shopping Center

339 S. MAYFAIR PL 5-8022

GO-GO-A-BOWLNG AT

SWANSON'S WESTLAKE BOWL

99 Southgate Ave. PL 6-5777

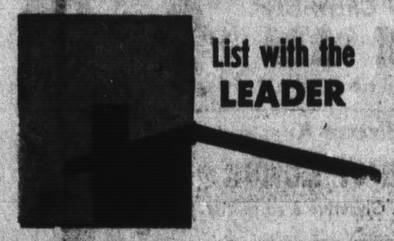

List with the LEADER

BILL ADAMS REALTY

Skyline Plaza Shopping Center WY 2-4900

MEMBERS MULTIPLE LISTING SERVICE

AFTER THE GAME, IT'S AT

WESTLAKE PIZZA

175 Southgate Daly City

FREE DELIVERY Phone PL 6-0660

VOLKSWAGEN YEAR END CLEAN-OUT

FREE CAMPER-UNIT

With purchase of brand new 1966 VW Station Wagon in stock.

VW Station Wagons and Campers SAVE UP TO $1000

Don't Buy Any Station Wagon or Camper —Until you check Our Stock

DALY CITY VOLKS

6918 Mission St. PL 6-0202

Ad applies economy camper model on OK Credit

The Harmon Football Forecast

TOP 20 TEAMS (Forecasting Average: 276 Right, 92 Wrong ..... .750)

1 - TEXAS
2 - PURDUE
3 - NOTRE DAME
4 - MICH. STATE
5 - MISS. STATE
6 - ARKANSAS
7 - L. S. U.
8 - GEORGIA
9 - MICHIGAN
10 - ALABAMA
11 - NORTH CAROLINA
12 - FLORIDA
13 - SOUTHERN CAL.
14 - ILLINOIS
15 - NEBRASKA
16 - TULSA
17 - KENTUCKY
18 - OREGON
19 - MIAMI, FLA.
20 - BAYLOR

Saturday, October 2 — Major Colleges

Alabama	17	Mississippi	7
Arkansas	27	T. C. U.	7
Baylor	13	Florida State	14
Boston College	26	Army	13
Bowling Green	20	Dayton	6
Brown	18	Penn	7
California	20	Kansas	14
Cincinnati	21	Wichita	7
Colgate	16	Yale	6
Colorado	12	Kansas State	7
Colorado State U.	27	New Mexico	13
Connecticut	13	Rutgers	8
Cornell	22	Lehigh	0
Dartmouth	29	Holy Cross	8
Davidson	14	The Citadel	13
Duke	15	Rice	14
East Carolina	26	Furman	0
George Washington	27	V. M. I.	7
Georgia	15	Michigan	14
Georgia Tech	14	Clemson	8
Harvard	38	Tufts	6
Illinois	21	Michigan State	20
Iowa	21	Wisconsin	10
Kentucky	14	Auburn	10
L. S. U.	20	Florida	17
Maryland	17	Syracuse	14
Massachusetts	20	Buffalo	13
Miami, Fla.	22	Tulane	7
Miami, Ohio	22	Western Michigan	6
Minnesota	13	Missouri	10
Miss. State	38	Tampa	0
Montana	15	Idaho State	12
Nebraska	31	Iowa State	8
New Mexico State	14	Texas Western	7
North Carolina	32	Virginia	7
North Texas	18	Louisville	0
Notre Dame	26	Northwestern	8
Ohio State	10	Washington	7
Ohio U.	19	Kent State	14
Oklahoma	13	Navy	10
Oregon	17	Brigham Young	8
Pacific	16	Hawaii	13
Penn State	15	U. C. L. A.	7
Pittsburgh	15	West Virginia	13
Princeton	35	Columbia	0
Purdue	32	S. M. U.	0
South Carolina	18	N. Carolina State	14
Southern Cal	21	Oregon State	8
Southern Miss.	28	Richmond	0
Stanford	21	Air Force	10
Temple	19	Boston U.	13
Texas	28	Indiana	0
Texas Tech	17	Texas A & M	13
Toledo	14	Marshall	13
Tulsa	21	Oklahoma State	7
Utah State	20	San Jose State	13
Vanderbilt	17	Wake Forest	7
V. P. I.	15	William and Mary	6
Washington State	14	Idaho	8
West Texas	20	Arizona State	10
Wyoming	15	Arizona	13

EAST (small colleges)

Amherst	21	Amn. Internat'l	0
Cortland	19	Bridgeport	14
California State	14	Lock Haven	13
Delaware	18	Gettysburg	14
Drexel Tech	12	Upsala	8
**East Stroudsburg	20	West Chester	15
Edinboro	18	Slippery Rock	15
Ithaca	19	Montclair	14
Maine	17	Vermont	13
Mansfield	20	Bloomsburg	12
Middlebury	18	Worcester Tech	7
Northeastern	24	Colby	13
Oberlin	13	Allegheny	12
Rhode Island	28	New Hampshire	6
Rochester	19	Hobart	7
South'n Conn.	39	Glassboro	0
Susquehanna	18	St. Lawrence	13
Union	15	Alfred	13
Williams	12	Springfield	8

MIDWEST (small colleges)

Albion	25	Alma	0
Ashland	30	Defiance	7
Augustana, Ill.	19	Carthage	14
Bethany, Kan.	18	Kansas Wesleyan	13
Bluffton	19	Wilmington	0
Butler	48	St. Joseph	0
Drake	21	SW Missouri	20
E. Central Okla.	26	Langston	0
Eastern Illinois	12	Milwaukee (U of W)	8
Elmhurst	19	Iowa Wesleyan	0
Emporia State	19	Central Missouri	13
Findlay	36	Central State, O.	0
Hastings	26	Doane	0
Hope	19	Adrian	6
Kentucky State	26	Wheaton	0
Lake Forest	21	Concordia, Ill.	12
Michigan Tech	16	Winona	12
Missouri Valley	20	William Penn	0
**Neb. Wesleyan	33	St. Mary	0
North Central	15	Carroll	12
NE. Missouri	43	Pittsburg	0
NE Oklahoma	34	SE Oklahoma	7
Northern Illinois	28	Central Michigan	6
Northern Michigan	17	Hillsdale	8
**Ohio Northern	23	Eastern Michigan	13
Omaha	23	Morningside	14
**Ottawa	35	Sterling	0
Parsons	33	Northwood	7
River Falls	26	Superior	6
Rose Poly	14	Illinois College	6
SW Oklahoma	23	NW Oklahoma	12
Southwestern, Kan.	26	McPherson	7
Tarkio	14	Central Methodist	12
Taylor	18	Anderson	14
Wabash	13	Millikin	7
Whitewater	28	Platteville	12
Youngstown	20	Southern Illinois	19

SOUTH (small colleges)

Abilene Christian	14	McMurray	9
Arkansas State	17	S. F. Austin	14
Arkansas Tech	21	Southern State	6
Arlington	17	East Texas	8
Austin Peay	21	SE Missouri	0
Bridgewater	24	Gallaudet	0
Carson-Newman	19	Missouri Mines	7
Catawba	12	Emory and Henry	7
Chattanooga	21	East Tennessee	13
Concord	14	Glenville	13
Conway State	25	Ozarks	0
Delta State	21	U. T. M. B.	7
Eastern Kentucky	13	Murray	10
Elon	14	Appalachian	6
Georgetown	13	Maryville	6
Guilford	15	Western Carolina	14
Howard	25	Louisiana College	7
Jacksonville	28	Troy State	0
Lenoir-Rhyne	20	Newberry	12
Livingston	18	Florence	14
Louisiana Tech	17	McNeese	14
Middle Tennessee	21	Western Kentucky	16
Mississippi College	14	Arkansas A & M	13
Morehead	21	Tennessee Tech	13
NW Louisiana	15	NE Louisiana	12
Ouachita	18	Harding	0
Salem	24	West Va. Tech	7
Sam Houston	28	Tarleton	6
Sewanee	20	Randolph-Macon	14
SW Louisiana	14	SE Louisiana	10
SW Texas	26	Sul Ross	8
Southwestern, Tenn.	21	Centre	12
Texas A & I	12	Trinity	8
Washington & Lee	13	Hampden-Sydney	7
Wofford	30	Presbyterian	0

FAR WEST (small colleges)

Cal Western	17	Occidental	7
Central Washington	20	Puget Sound	0
Colorado Mines	15	Colorado College	6
Eastern New Mexico	26	Central Oklahoma	13
Eastern Washington	15	Pacific Lutheran	13
Fort Hays	20	Colorado State	14
Fresno State	28	Washburn	0
Laverne	21	Riverside	6
Long Beach	33	Sacramento	0
Los Angeles	34	Cal Poly (Pomona)	0
N. Mexico Highlands	30	W. New Mexico	6
Pomona	16	Claremont	12
Redlands	12	Cal Lutheran	7
San Diego State	45	Cal Poly (SLO)	0
San Francisco St.	20	San Fernando	8
Santa Barbara	28	Nevada	0
Whittier	14	Davis (U of Cal)	7
Whitworth	22	Western Washington	12

(**Friday Games)

★

NATIONAL FOOTBALL LEAGUE

Sunday, Oct. 3

Baltimore	24
San Francisco	17
Cleveland	23
Philadelphia	21
Detroit	21
Washington	10
Green Bay	35
Chicago	7
Minnesota	28
Los Angeles	20
Pittsburgh	26
New York	24

Monday, Oct. 4

St. Louis	33
Dallas	24

AMERICAN FOOTBALL LEAGUE

Sunday, Oct. 3

Buffalo	27
Oakland	21
Denver	24
New York	20
Kansas City	20
Boston	14
San Diego	21
Houston	20

★

'65 PLYMOUTH FURYS

$50 OVER COST

VAN NESS CHRYSLER-PLYMOUTH

6899 MISSION, Daly City

OPEN EVENINGS AND SUNDAYS
WY 2-5355

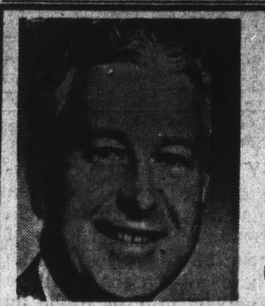

for professional reputable courteous

SERVICE your local realtor

GENE **HARRINGTON** REALTOR

list your home with in the Westlake Shopping Center
251 Southgate PL 6-6200

VACATION PLANNING TIME

A week in MEXICO ..... from $44.50*
A week in HAWAII ..... from $56.00*
*plus air fare

WESTLAKE PANORAMA TRAVEL
34 Park Plaza, Westlake
PL 6-8740

YOUR Independent Insurance AGENT "SERVES YOU BEST"

Westlake Insurance Agency, Inc.

Walter F. Brodie, Manager
36 Park Plaza Drive
Westlake Shopping Center
PL 5-7113

SEE THE 1966 **Chryslers - Plymouths - Valiants** TODAY AT

JAMES E. DONAHUE

IN DALY CITY — OPEN 7 DAYS A WEEK
6267 MISSION ST. 755-1904

NO REASONABLE OFFER REFUSED ON 65's

THE SWINGING LOOK at

MAGIC WAND BEAUTY SALON

PERMANENT 12.50

HOURS: Mon., Tues., Wed. — 9 to 6
Thurs., Fri. — 9 to 9
Saturday, 8 to 6

6315 MISSION DALY CITY 755-3866
UPSTAIRS FROM HILLTOP BEAUTY SCHOOL
Margo Ansaldo, Proprietor Ardyth Higley, Manager

The New Trend in

MEN'S GROOMING

Featured at

THE DEN

Civic Center Plaza — the latest in barbering

EXPRESSES THANKS TO THE MANY PATRONS FROM DALY CITY AND VICINITY WHO HAVE RECEIVED HAIRCUTS FROM OUR HAIRSTYLISTS

Remember,

WE SPECIALIZE IN

Hair Styling • Razor Cutting
Blow Waving • Regular Haircutting
Haircutting for Children

OUR PRICES

REGULAR HAIRCUTS	2.50
CHILDREN (Tues.-Fri.)	2.25
CHILDREN (Sat.)	2.50

Styling Haircuts slightly higher

Featuring

A staff of men hairstylists. Semi-private booths. Individual phones. Appointment services. Luxury reception room. Free parking.

Under Management of PHIL RODELLA, Hairstylist

FOR APPOINTMENT CALL

PL 6-6140

Open Tues. thru Sat. 9-6

ENTER NOW!

WIN $150 PICK 15 WINNERS

PLUS $50 BONUS

for being a home-delivered subscriber to the

SAN MATEO TIMES

or

TWO TICKETS TO THE BIG GAME

CALIFORNIA-STANFORD NOV. 20

For The Week's Best Entry

Send in your entry in the

FOOTBALL CONTEST

Sponsored by the Post-Times

Entries available every Tuesday and Wednesday in The Times; every Wednesday in The Post

RULES AND REGULATIONS

1. Select the winner of each game by placing an "X" in the box on the margin side of the team you think will win. If you predict the game will end in a tie, place an "X" only in the column headed "Ties" between the two teams. If the game ends in a tie, credit will only be given to contestants who predict the tie.
2. Write the total net yards (rushing and passing) that you think the S. F. 49'ers will make in Sunday's game in the box provided. (This estimate will only be used in case of ties between two contestants.)
3. Clip and mail the entry blank to:

FOOTBALL CONTEST
The Post
30 Park Plaza Dr.,
Daly City, Calif.

4. Entries must be postmarked prior to midnight Thursday of this week or delivered to The Times prior to midnight Thursday of this week. The Times is not responsible for entries lost, delayed or destroyed or which fail to reach The Times by 9:00 A.M. on Saturday.
5. To receive the cash prize the winner must pick all 15 games correctly. If the entry does not pick all games right, then the winner will receive 2 tickets to the Big Game, California vs. Stanford, on November 20. The previous week's contest cash prize will be added to the next week's contest if it is not distributed to a winner. This cash prize will be given to the winner of the final week's contest if it has not been distributed before. The final week's winner will not need to guess all 15 games to win the cash prize. In case ties cannot be broken between contestants by means of the tie-breaker, the prize will be divided equally. (This includes ties between contestants who pick 15 winners.)
6. A bonus of $50 will be given to each cash prize winner (not Big Game ticket winners) who is a home-delivered subscriber to The San Mateo Times or indicates immediate delivery of The Times is wanted. To qualify for this bonus, either of the boxes at the bottom of the entry blank must be checked. In the event two or more subscribers divide the contest cash prize, the bonus prize will be divided in the same manner.
7. Number of entries from one household is limited to fifteen (15) on official entry blanks but only one (1) exact sized facsimile of the official entry blank may be submitted. Submission of more than one facsimile in any one week will render all facsimilies submitted by that contestant void.
8. Entries may be attached to a postcard, mailed in an envelope or delivered by hand to the San Mateo or the Daly City offices of The Times.
9. Anyone may enter the contest except employes of The Times or immediate members of their family.
10. The decision of the judges is final and all contestants agree to abide by the judges' decisions. All entries become the property of The Times, no answers may be returned. The Times reserves the right to correct any typographical errors in the entry blank which affect the outcome of the contest. Answers to the contest or winners' names will NOT be given out over the phone. Winners will be notified by The Times.

OFFICIAL ENTRY BLANK
Weekend of October 1, 2

MAIL TO
FOOTBALL CONTEST
THE POST
30 Park Plaza Drive
Daly City, Calif.

POSTMARK BEFORE Thursday, Midnight September 30

MY SELECTIONS ARE (PICK ALL 15 GAMES)

			TIES
☐	U.S.C.	☐ Oregon State	☐
☐	Air Force	☐ Stanford	☐
☐	Alamaba	☐ Mississippi	☐
☐	California	☐ Kansas	☐
☐	Michigan State	☐ Illinois	☐
☐	Michigan	☐ Georgia	☐
☐	Oregon	☐ Brigham Young	☐
☐	Penn State	☐ U.C.L.A.	☐
☐	San Jose State	☐ Utah State	☐
☐	Washington State	☐ Idaho	☐
☐	Washington	☐ Ohio State	☐
☐	L.A. Rams	☐ Minnesota	☐
☐	Philadelphia	☐ Cleveland	☐
☐	Baltimore	☐ S.F. 49ers	☐
☐	Buffalo	☐ Oakland Raiders	☐

TOTAL NET YARDS RUSHING AND PASSING YOU ESTIMATE THE S.F. 49ers WILL MAKE ____

NAME ..... PHONE .....
(Please Print)

ADDRESS ..... CITY .....

To qualify for $50 bonus, check either box below:
☐ I am a home-delivered subscriber to The San Mateo Times
☐ Please start home delivery immediately at the rate of $2.00 per month to me at the above address.

Divine Services

AND CHURCH ACTIVITIES OF DALY CITY, COLMA, PACIFICA AND SOUTH SAN FRANCISCO

Open House Hosts

ON HAND TO welcome visitors at an open house program held to celebrate the opening of Congregation B'nai Israel's new temple were, left to right, Rabbi Solomon Shore, Ruth Papelbaum, president of B'nai Israel's Sisterhood and Gary G. Kroner, president of the Congregation. The new temple at 1575 Annie Street in Colma replaces a former house of worship on Knowles Avenue in Daly City that was torn down to make way for the Knowles-Los Banos Expressway. (Post-Times Photo)

Star Vocalist Will Sing at Pacifica Meet

The Seacliff Community Church of 50 Northridge Drive in Daly City will present a concert at 7 p.m. Sunday featuring Flo Price.

Miss Price has appeared in numerous gospel films and is well-known as a singer of gospel songs, according to officials of the church.

She has appeared as a featured soloist on radio network and television gospel programs.

The public is invited to her Sunday performance.

Her compositions include "Let Not Your Heart Be Troubled," "Wandering Sheep" and "Do You Know." She has recorded these songs.

Colma Church Offers Talks

The Peninsula Church of Christ at Hillside Boulevard and F Street in Colma will present a talk at 11 Sunday morning by the Rev. Walter E. Stram.

His topic will be: "Dr. Luke Writes to the Grecian World About Jesus Christ, the Perfect Man Who Was Divine."

The 7 p.m. message will be: "What About the So-Called Lost Books of the Bible?"

A conference will be held at 7:30 tonight on how to keep calm and serene in a troubled world. Theme will be "Alone with God."

Area Scientists To Hear Series

Christian Scientists in the Daly City-Pacifica-South San Francisco area can hear the first part of a two-part radio program on the subject, "When Your Child Asks About God," on station KFRC at 9:45 Sunday morning.

The program is a part of the "Bible Speaks to You" weekly series.

North County Births

Born to Mr. and Mrs.—

ARATA, William, 175 Glenwood Avenue, Daly City, September 8, a daughter.
BELASKI, Leonard, 546 Atlanta Street, Daly City, September 8, a son.
BIANCHI, John V., 803 Heather Road, Colma, September 7, a daughter.
CATTICH, Gary G., 772 Hillside Boulevard, Apt. No. 3, Daly City, September 7, a son.
CASTAGNETTO, John L., 201 Benito Avenue, Pacifica, September 5, a son.
FITZPATRICK, Frank E., 420 Westlake Avenue, Daly City, September 7, a daughter.
GALVON, Alfred M., 6665-B Third Lane, South San Francisco, September 3, a daughter.
KELLY, Michael, 106 Los Olivos Avenue, Daly City, September 2, a son.
McCURDY, J. C., 1095 Barcelona Drive, Pacifica, September 5, a daughter.
RODRIGUES, Leroy M., 50 Peoria Street, Daly City, September 5, a son.
WILSON, John D., 49 Rice Street, Daly City, September 5, a daughter.
ZUPPO, John, 277 Alta Loma Avenue, Daly City, September 8, a daughter.
JOHNSON, Delbert, 804 Maple Avenue, South San Francisco, September 19, a son.
BOULY, Robert A., 725 Oddstad Boulevard, Pacifica, September 20, a daughter.
RYAN, Gary, 860 Miller Avenue, South San Francisco, September 20, a son.
ZANETTI, Lelan J., 779 Park Way, South San Francisco, September 20, a son.
CHAMBERS, Ronald, 146 Saipan Road, Daly City, September 10, a son.
GRIFFITH, DeWayne, 322 Saipan Road, Daly City, September 13, a son.
KIDWELL, William, 759 Schwerin Street, Daly City, September 14, a son.
McKELVIE, Bruce, 424 South Hill Boulevard, Daly City, September 11, a daughter.
PHIPPS, Lonnie, 348 Saipan Road, Daly City, September 12, a daughter.
TAUVAO, La'Aufi, 238 Saipan Road, Daly City, September 10, a son.
BALUCA, Joseph L., 734 Commercial Avenue, South San Francisco, September 22, a daughter.
VERDUZCO, Jose G., 708 Cypress Avenue, South San Francisco, September 22, a daughter.
LYONS, Gerald, 389 Skyline Drive, Daly City, September 13, a son.
TOBY, Edward, 2570 Bantry Lane, Lane, South San Francisco, September 11, a son.
WETZEL, Gerald, 244 Lincoln Avenue, Daly City, September 14, a son.
ALLEN, Glenn, 98 Castellate Drive, Daly City, August 24, a son.
BROWNE, Robert, 20 Highland Avenue, Daly City, September 2, a son.
CRAIG, William, 1064 Wildwood Drive, Daly City, September 4, a daughter.
CORTEZ, Covid, 230 Los Banos Avenue, Daly City, September 9, a son.
ESTRELLA, Rafael, 1 Rockridge Avenue, Daly City, a daughter.
KESSLER, Raymond, 1240 Edgeworth Street, Daly City, September 1, a daughter.
SMITH, Robert, 55 Clearview Drive, Daly City, September 10, a son.
VIJEN, Farrokh, 220 Lake Merced Boulevard, Daly City, September 10, a daughter.

World-Wide Service Set

The Broadmoor Presbyterian Church of 377 87th Street in Daly City will observe World-Wide Communion Day at services Sunday at 9:30 and 11 a.m.

Similar services will be observed Sunday by many Protestant churches around the world.

The Rev. Herbert Tweedie will preside over the Boardmoor services. Church elders will be in charge of music.

Temple Will Host Cellist

Temple Judea of 625 Brotherhood Way in San Francisco will hear a guest cellist perform Tuesday.

Willliam Jackson will gve a performance of Bruch's "Kol Ndre" at 8 p.m.

The Bar Mitzvah of Eric Bogel, son of Mr. and Mrs. Herbert Bogel of 256 Campana Avenue, Daly City will be held Satruday.

The Judea Organization of Youth on Brotherhood Way will hold its annual Installation Ball October 16.

A donation of $1 is requested. Age minimum is 14 years.

New Knight Is Installed

A Broadmoor resident has been installed as a grand knight of Marian Council of the Knights of Columbus of Daly City-Colma.

Robert C. Simon of 1724 Sweetwood Drive in Colma is a longtime resident of Broadmoor and graduated from the University of San Francisco.

He is a member of Holy Angels Parish.

RADIO STOLEN

Gerald Johnson of 455 Eastmoor Avenue, Daly City, reported to police last week that a portable radio had been stolen from his auto, parked in a carport.

NOW OPEN
MARGARET'S CL[illegible]
and ALTERATIONS
CLEANING—DYEING—LAUNDRY—DRESSMAKING
Alterations our specialty
PHONE 756-5990
6074 Mission St., Daly City

SERVICES READY

Yom Kippur to Be Celebrated

The North Community Jewish community will observe Yom Kippur, the Day of Atonement, next week with ceremonies and services at both Temple Judea at 626 Brotherhood Way in San Francisco and Congregation of B'nai Israel at 1575 Annie Street in Colma.

Temple Judea will hold services at 8 Tuesday night and at 10 next Wednesday morning.

Congregation B'nai Israel will hold ceremonies at 7:45 Tuesday night and at 9 next Wednesday morning.

According to Jewish teaching Yom Kippur is the most sacred and solemn day of the ancient Jewish holidays.

The day is universally observed by all branches of Judaism by fasting from sundown to sundown, by prayer and by a searching reappraisal of the individual's behavior.

The day is the culmination of ten days of intense self-examination.

The opening liturgy, sung during Yom Kippur, is called the "Kol Nidre," a prayer for forgiveness.

As the sun sets, the holiday ends with the sounding of the shofar, a ram's horn used for thousands of years in the observance of Rosh Hasanah, the Jewish New Year and Yom Kippur.

Youths to Hold Weekend Rally

The San Francisco youth for Christ will hold a rally at 7:30 Satruday night at the War Memorial Auditorium in San Francisco.

Special guests will include Flo Price and Paul Hart Ford.

There is no admission charge.

Lutherans to Start Class

Our Redeemer's Lutheran Church at El Camino Real and Southwood Drive in South San Francisco has announced a schedule for its confirmation school.

Classes will meet Wednesdays at 6:30 p.m. for juniors and at 5 p.m. for seniors.

Juniors are eighth grade youths. Seniors are ninth grade students.

Baptists to Hold Service

The Westside Baptist Church at 3370 Longview Drive in San Bruno will offer an 11 a.m. Sunday worship service this week during which the ordinance of the Lord's Supper will be observed.

Pastor David Donnelly will continue his series of messages from the Book of James. His topic will be "Factions, Fueds, and Friendships."

Special music will be provided for the service.

Church Gives 40 Promotions

The Bethel Church of Pacifica at Higgins Way and Adobe Drive will hold its annual Sunday School promotion exercises at 9:30 Sunday morning.

Sunday School Superintendent Richard Brown reports that approximately 40 students will receive promotion certificates.

City Manager Attends Meet

The City Manager of Daly City attended the 51st annual conference of the International City Manager's Association in Montreal, Canada, last week.

Edward Frank was one of the more than 700 city managers who participated in the conference.

Over Half A Century Of Service
SERVING ALL FAITHS
Let our Years of Experience aid in making Your decision
Over Half a Century of Service
W. C. LASSWELL
MORTICIANS
6154 MISSION ST. DALY CITY PL 5-0660

Woodlawn Memorial Park
An Endowed Care Cemetery for All Faiths
The Pillars of Peace
Security, Loyalty and Fidelity
The true symbol of the highest standard in cemetery services.
VISIT WOODLAWN FIRST
Woodlawn's services available on a Pre-Need arrangement.
COLUMBARIUM MAUSOLEUM CEMETERY
CREMATORY URN GARDEN
WOODLAWN MEMORIAL PARK
Colma, Calif. • PLaza 5-1727 • Est. 1864

WOW! IT'S A STAR Spangled SALE-a-THON AT SINGER
SINGER
save $50
Newest Touch & Sew sewing machine in desk!
The only machine that does all 3 kinds of sewing—straight, zig-zag and stretchstitch. Exclusive Push-Button Bobbin, Slant-Needle!
Only $3.46 per week after small down payment
save $30
5-Star Home Sewing Center!
Look what you get:
★ YOUNG BUDGET® sewing machine
★ Cabinet ★ Storage Bench
★ Buttonholer Attachment
★ Sewing book
ALL FOR ONLY $99.99
Ask about our Easy Budget Plan!
FIRST TIME EVER!
PRICES REDUCED on all Portable & Cabinet model Sewing Machines!
What's new for tomorrow is at SINGER today!®
SINGER
WESTLAKE SHOPPING CENTER
45 Westlake Mall WY 7-3890

GO-GO-A-BOWLING AT SWANSON'S WESTLAKE BOWL
99 Southgate Ave. PL 6-5777

AT ALEC SHOPPING CENTER
Complete
Optical Service
Dr. J. A. ELFANT, Optometrist
• EYES EXAMINED
• GLASSES FITTED
• CONTACT LENSES
• PRESCRIPTIONS FILLED
• SUNGLASSES
• LENSES AND FRAMES REPAIRED
Alec Shopping Center, 255 D Street, Colma
Telephones: WY 2-4261 — WY 2-3900
USE YOUR ALEC PLAN CHARGE

Attention All Residents of Daly City, South San Francisco, Pacifica
San Bruno, San Francisco and the North Peninsula

PUBLIC NOTICE

WHEREAS: The residents of the North Peninsula area have responded to the Worship Services of Calvary Cross Church in Daly City with such overwhelming enthusiasm

WHEREAS: Calvary Cross Church of Daly City has just completed one of the most modern Educational facilities in the nation—complete with closed circuit television in every class room, stocked with the finest educational materials available and utilizing the latest in educational methods

WHEREAS: Calvary Cross Church is an interdenominational church with no denominational affiliation and with only one religious purpose which is to preach and to teach the Gospel of Jesus Christ according to the Holy Bible.

WHEREAS: An active program has been instigated and continues to expand in scope among young people of all ages with a full-time director in charge

WHEREAS: It is the intention of Calvary Cross Church to open its doors to any and all who may desire to worship each Sunday AND

WHEREAS: It is recognized as valuable and meaningful that the number worshipping at one time remain relatively small so that the Family atmosphere of the service may be maintained

THEREFORE: LET IT BE KNOWN TO ALL ABOVE NAMED RESIDENTS

Calvary Cross Community Church

(Located adjacent to Mary's Help Hospital)

Beginning October 3, 1965—will hold two morning worship services—at 8:30 A.M. and at 11:00 A.M. each Sunday
Combined Church School will be held at 9:45 as usual.

ALL RESIDENTS OF THIS AREA ARE CORDIALLY INVITED TO ATTEND

Hunter Safety Classes Set

The South San Francisco Rod and Gun Club will sponsor two classes in hunter safety procedures at 7:30 p.m. Monday and Thursday, October 7.

The classes will be held in the South San Francisco Rod and Gun Hall at the end of Oyster Point Boulevard.

NOW OPEN AT NEW LOCATION
6074 Mission St., Daly City
Formerly at 45 - 29th St., S.F.
SUNSET MONUMENT CO.
Manufacturers of Everlasting
CEMETERY MEMORIALS
CEMETERY LETTERING and CLEANING
ARVO WIREN 756-5990

Our Lady of Mercy
1 ELMWOOD DRIVE
WESTLAKE
Sunday Masses: 7, 8, 9, 10, 11 a.m. and 12:15 p.m.
Confessions at all Masses
Holy Day Masses: 6:30, 8, 10 a.m. and 12:15 and 8:00 p.m.
Weekday Masses: 7:00 and 8:00 a.m.
Confessions: Saturdays 4-5 p.m. and 7:30-8:30 p.m.

"DENTAL HEALTH FACTS"

Many people do not know that a person can lose all of his teeth—even though they are not decayed.

Gum disease can cause loss of all teeth, by leading to destruction of the bony sockets and the periodontal membranes that teeth need for support.

Gum disease is often the result of neglect that allows accumulation of tartar on teeth; if not removed, these accumulations start the processes that result in disease.

Regular checkups give the dentist an opportunity to guard against gum disease by cleaning and scaling the teeth. Even if the gum disease has started, your dentist, if given a chance, is usually able to prevent serious trouble.

Dr. Campbell tries to limit his practice to the making of dental plates, partial plates, removable bridges and extractions for same; however, he recommends that you see your dentist at least twice a year in order to help prolong the use of your natural teeth as even the beautiful modern dentures are not as efficient as healthy, natural teeth.

KEEP YOUR CASH
DENTAL PLATES
NO MONEY DOWN
ON APPROVED CREDIT
Pay Nothing Until After Dec 1, 1965
On Approved Credit — 21 Months to Pay
All Credit Handled by Us — Absolutely No Interest or Carrying Charges
SAVE with VERY LOW PRICES

DR. CAMPBELL SAYS:
IN NORTHERN CALIFORNIA
100% OF OUR WORK IS MAKING MODERN DENTAL PLATES
Partial Plates, Removable Bridges and Extractions for Dental Plates. We Offer Low Prices for Dental Plates. Over the Years Dental Science Has Made Many Improvements in Dental Plates. Using Modern New Plastics and Sparkling Translucent Teeth.
These new materials are used and acclaimed by dentists everywhere.

NEW DENTAL PLATES
in
ONE DAY
FOR ANYONE SHORT OF TIME
In most cases if you arrive before 10 o'clock we can deliver your plates by 6:00 the same day.

NOTICE TO UNION MEMBERS
Please take advantage of the dental plan offered in your Union contract. Let your dentist tell how you can benefit from these plans. If we can assist you, please let us do so.
IMPORTANT!
TO THOSE RECEIVING OLD AGE SECURITY! ALSO RECIPIENTS OF AID TO THE BLIND AND AID TO THE DISABLED.
Consult your dentist. You may be able to have your dental work done through the medical care trust fund. If you are not eligible, our very low monthly payments may be of help.

MODERN
GROUND FLOOR OFFICE
NO STAIRS TO CLIMB
FREE PARKING RIGHT BEHIND OFFICE
FAST PLATE REPAIRS (ONE HOUR MOST CASES)
HOURS: 8 A.M. TO 6 P.M. MONDAY THROUGH FRIDAY
CLOSED SATURDAY
Come In Now. No Appointment Needed!
DR. J.C. CAMPBELL
FOR EXACT LOW PRICES Phone DI 3-2418
1433 BURLINGAME AVE. BURLINGAME
OFFICES IN OTHER PACIFIC COAST CITIES

STUDENTS SEIZED

S.S.F. Burglary Ring Broken Up

Arrest of six South San Francisco High School students has cleared up a number of burglaries, thefts and acts of vandalism which occurred in the Westborough area during the summer vacation period, South San Francisco Police Chief John Fabbri reported last week.

The boys, whose ages ranged from 15 to 17, were picked up last Wednesday at school, following a period of investigation by detectives Ted Silvas and Jack Rhodes, the chief reported. All of the youths are residents of the Westborough area, he said.

Fabbri reported that the biggest of the burglaries occured at the John Stella home, 2555 Bantry Lane, last month. Stella reported $2,700 worth of personal possessions taken.

In other instances, the chief said, the youths entered unoccupied homes and did extensive vandalism; they broke into construction equipment, as well as creating damage; and they broke into a car and stole a gun and ammunition.

Most of the loot taken in the thefts and burglaries was stashed away by the boys and has been recovered, Fabbri stated.

He added that a series of similar incidents occured in adjacent areas of San Bruno, and that police there planned to question the youths concerning them.

The youthful suspects were lodged in Hillcrest Juvenile Home pending action by juvenile authorities.

D.C. Firemen Attend Class

Twenty-three members of the Daly City Fire Department are attending special fire science courses at the College of San Mateo.

The courses include instruction in hazardous material and fire prevention and suppression.

The firemen are: Vern Booke, Bob Greenstrand, Richard May, Lyle Church, Barry Griffin and John Roy, all captains.

Hosemen attending are: Greg Abell, Bob Barbanica, Gus Costantinos, Bob Hourigan, Bill Jordan, Chuck Krieger, Don May, Charles Recasens, Rich Verducci, Gary Baker, Bob Barbara, Al Da Cunha, Bob Hubbard, Erv Kessler, Jim Langwell, Rich Merloy and Bill Spencer.

Flip of Coin Awards Bid

Trustees of the Jefferson Elementary School District had to resort to the flip of a coin to determine who should be awarded a bid to perform grading and drainage work at the Fernando Rivera School site.

Both Haskins and Devincenzi, grading contractors of San Francisco, and B. Fontana & Sons of South San Francisco submitted identical bids of $3,875.

The flip of the coin gave the bid to Haskins and Devincenzi.

Loader Runs Over Driver; He Switches Off Ignition

A Redwood City equipment operator suffered a fractured jaw and chest injuries when he tumbled from a scraper-loader at a construction site in Daly city last Wednesday and the vehicle rolled over him.

The victim, Andrew Robinson, 33, of 101 Center Street, was admitted to Sequoia Hospital in Redwood Ciy where his condition today was dscribed as good.

According to witnesses, Robinson lost his balance while making a turn at the construction site at Franklin D. Roosevelt School at Belcrest Avenue and Skyline Drive.

After the left, rear wheel ran over him, he jumped up, managed to switch the ignition off on the loader and then collapsed in the arms of a co-worker, Emeal Willis of 512 Douglas Sreet, Redwood City, who ran to the scene when he saw Robinson fall from the loader.

Kennel Club Offers Show

The San Mateo Kennel Club will hold its 62nd annual all-breed dog show and obedience trials November 21 at the San Mateo County Fairgrounds.

More than 1,500 purebred entries, prize winners and novices are expected to be entered in the competition.

The San Mateo show is held under the auspices of the American Kennel Club.

KAY'S
SCHOOL OF DANCE
484 "C" St. • Colma • 755-7328
TAP • BALLET
ACROBATIC • JAZZ
All ages. Beginners thru advanced.
REGISTER NOW FOR FALL CLASSES
phone 755-7328

LIMITED OFFER
WALL-TO-WALL RUGS CLEANED
LIVING ROOM • DINING ROOM • HALL
40 SQ. YDS.
$28.50
INSURED — GUARANTEED
Terms, Cash — Check — BankAmericard
STA-KLEEN RUG CLEANERS
PL 5-2833
*White, Cotton, Stair, Bedroom Rugs 20% Extra

Lunchtime For JESD

Here is the lunch menu for schools in the Jefferson Elementary School District for tomorrow through next Wednesday:

TOMORROW
Torpedo sandwich with cheese, meat and lettuce.
Cole slaw
Home baked cake
Orange
Milk

FRIDAY
Baked Macaroni and Cheese
Mixed green salad
Fruit with homebaked cookies
Bread and butter
Milk

MONDAY
American chop suey
Buttered corn
Hearts of lettuce salad
Chocolate cake
Bread and butter
Milk

TUESDAY
Hot dog on buttered bun
Green salad with louie dressing.
Carrot sticks
Mixed fruit with butter cookies
Milk

WEDNESDAY
Western ranch meat loaf with gravy
Mashed potato
Celery stick
Hot roll and butter
Fresh fruit
Milk

Marriages

NORDSTEDT-CLARK—Roland G. Norstedt, 22, San Francisco, and Betty Lynn L. Clark, 15, Pacifica.
WHITE-SIERRA—Ronald Joseph White, 21, Daly City, and Ethel Sierra, 18, South San Francisco.
ZEBRO-LOPEZ—John Alfred Zerbre, 22, Pacifica, and Mary Jean Lopez, 23, Pacifica.
COWLES-IVORY—Ross Charles Cowles, 30, San Francisco, and Elizabeth Anne Ivory, 21, South San Francisco.
ROMERO-DAKE — Larry Joseph Romero, 19, San Bruno, and Wanda Ruth Dake, 18, South San Francisco.
HINER-WOOD—John Clyde Hiner, 22, Sunnyvale, and Jeannette Evonne Wood, 19, South San Francisc.
FUJIOKA-PANIAGUA—Ranolph Fujioka, 24, San Francisco, and Virginia Paniagua, 20, Daly City.
DEL BRACCIO-MJIHOVICH—Emil Del Braccio, 29, Daly City, and Lonnie Mjihovich, 21, Daly City.
ROBBERDING-WILLIAMS—Keith Robberding, 19, Daly City, and Janice Williams, 18, Colma.
WALLING-CARAVACA — Kenneth Walling, 25, Daly City, and Gloria Caravaca, 21, San Francisco.
COLE-COOK—Josh Cole, 28, South San Francisco, and Gail Cook, 21, Daly City.
HUTCHINSON-DURAN—James Hutchinson, 32, Daly City, and Lola Duran, 23, San Francisco.

Lunch Menu For Laguna

Here is the lunch menu for schools in the Laguna Salada School District for tomorrow and Friday:

TOMORROW
Meat and vegetable stew
Bell pepper strips
Hot buttered muffin
Jello with fruit
Milk

FRIDAY
Cheese pizza
Buttered green beans
Coleslaw with pineapple
Prune cake
Milk

Families we have served will tell you...
Our Prices Are Reasonable
N. GRAY & CO.
SAN FRANCISCO'S OLDEST FUNERAL DIRECTORS
DIVISADERO STREET AT POST
NINETEENTH AVENUE AT SARGENT
(One block East of Junipero Serra Blvd.)
WA 1-1231

Kids have more fun than anybody

...especially in Foster City

"What a great place for kids!" is a comment you hear frequently when families first visit this "Island of Blue Lagoons." Everywhere they look they see children having a good time... minutes from home, out in the sun and safely away from traffic. The four-and-a-half mile system of waterways is their "backyard." Here they sail, swim and fish. No matter where they live in Foster City, they are never more than minutes away from the water, minutes away from one of the neighborhood beach parks, minutes away from the new elementary school reached along landscaped walkways. Though they may not understand the meaning of Master Planning, they, like their parents, are reaping the benefits of the work of the city planners, architects and designers. Perhaps one reason over 700 families have already bought homes in Foster City is because parents want their children to grow up in this beautiful and unique environment.

Next month the first of the neighborhood shopping centers (complete with a large parking lot and planned docking facilities) will open; furnished models of the town houses are open; 400 garden apartments are under construction. Foster City is a dream come true... just 30 minutes south from downtown San Francisco.

Twenty-nine furnished Model Homes are now open for inspection in Foster City.
Eighteen builders are competing to give you maximum value!
National award-winning builders Kay Homes, Duc & Elliot and Eichler Homes offer homes from $26,500 to $32,100, including lot.
Waterfront custom homes, offering the advantage of a leasehold plan, start at $33,750.

Foster City
the island of blue lagoons

Turn off the Bayshore Freeway in San Mateo and drive East on Hillsdale Boulevard. Follow the signs to the Model Home areas.

Skyline Plaza Shopping Center

conveniently located at skyline boulevard and westmoor avenue, daly city

"CUSTOMER SATISFACTION . . . A SKYLINE PLAZA SPECIALTY"

TENDER, GOLDEN BROWN, barbecued chickens are done to a turn right before your eyes on the rotating spit at the Magic Chef Delicatessen. This is just one of the wonderful specialties of the house. You can buy what you need at Magic Chef and save money. Only the finest quality cold meats are featured and are sliced daily to ensure they are always sparkling fresh.

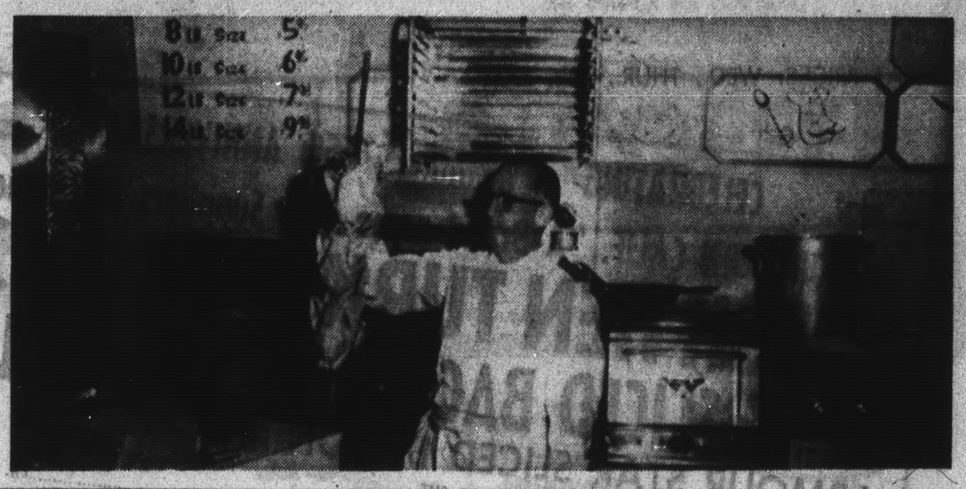

A COMPLETE CHEESE DEPARTMENT features more than 400 varieties of fine imported and domestic cheese. All are cut and packaged daily to ensure freshness. Among the wide selection to satisfy the most epicurean tastes are . . . Edam Danish, Imports, Fontina, Danish Tybo, Port Salute, Imported Romano grating dry and hundreds of other delicious cheese.

FINAL CLOSE-OUT
ALL ½ SIZES
DRESSES COATS SUITS
Including up to size 52. ALL in these groups must go at drastic reductions.
CELESTINE'S HOUSE OF STYLE
110 Skyline Plaza 755-7555

Skyline Plaza Cleaning Center
COIN-OPERATED DRY CLEANER
Also Featuring Professionally Finished Cleaning and Laundry Service
OPEN 'TIL 9 P.M. TUES. and THURS.

WED. DONUT SPECIAL Reg. 90c doz. ..... 69¢
CHARCOALED HOT DOG ..... 50¢
¼ LB. HAMBURGER ..... 80¢
TRY OUR DELICIOUS FRIED CHICKEN
Sands. Served with Fries — Homemade Soups and Chili
FISH SPECIALTIES FEATURED FRIDAYS
VERN'S COFFEE SHOP
OPEN 7 DAYS A WEEK — 7 a.m. - 10 p.m.
BREAKFAST • LUNCH • DINNER

EXPERT HAIR STYLING
Open Wed. – Thurs. – Fri. Eves.
LOCATED INSIDE THE SKYLINE PLAZA MARKET
GEORGE'S BEAUTY SALON
WY 2-3666

---

call for and deliver your prescription
FREE DELIVERY
SKYLINE PLAZA PHARMACY
Open Daily 9 A.M. to 9 P.M.— Sunday 9 A.M. to 6 P.M.
200 SKYLINE PLAZA WY 2-5333

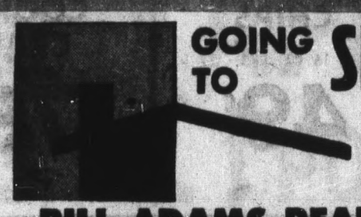
GOING TO SELL
Call
BILL ADAMS REALTY
Skyline Plaza Shopping Center WY 2-4900
MEMBER MULTIPLE LISTING SERVICE

ALL SUNGLASSES
½ off
Values up to $3.00
Skyline Plaza Toy & Variety
PL 5-2313 Open Sundays, 10 to 2
USE OUR XMAS LAYAWAY

Leo's Magic Chef Pantry

FROM THE ROTISSERE
PIP-ING HOT
BAR-BE-QUE

CHICKENS
Tender 2½-lb. Size
Net Drawn Wt.
$1.09 EA.

TURKEYS
10-lb. Size
Net Drawn Wt.
$5.49 EA.

FRESH RANCH EGGS
Extra Large A-A
55¢ dz
Compare — There Is a Difference

SWISS CHEESE
69¢ lb
Fancy, Large Eye, Freshly Cut and Packaged

HEINEMAN & STERN
Old-Fashioned
FRANKS
79¢ lb
Braunschweiger
85c lb.

Delicious
SANDWICHES
To Take Out
3-Decker..... 69¢
2-Decker..... 59¢
Good for TV Parties, Luncheons, Freshly Prepared
Come in or Phone Ahead for Prompt Service

SKYLINE PLAZA SHOPPING CENTER DIRECTORY

OPEN WEDNESDAY-FRIDAY NIGHTS 'TIL 9 P.M.

BAKERY
EICKELE'S BAKERY
240 Skyline Plaza ..... WY 2-3410

BANK
CROCKER-CITIZENS NATIONAL BANK
80 Skyline Plaza ..... WY 2-4110

BARBER SHOP
SKYLINE BARBER SHOP
180 Skyline Plaza ..... PL 6-9830

BEAUTY SALON
GEORGE'S BEAUTY SALON
190 Skyline Plaza ..... WY 2-4044

CLEANERS (Also Coin Operated)
SKYLINE CLEANING CENTER
45 Skyline Plaza ..... WY 2-4044
190 Skyline Plaza ..... WY 2-3666

COFFEE SHOP
VERN'S COFFEE SHOP
210 Skyline Plaza ..... PL 6-8345

DELICATESSEN
MAGIC CHEF PANTRY
120 Skyline Plaza ..... PL 6-4022

DRUGSTORE
SKYLINE PLAZA PHARMACY
200 Skyline Plaza ..... WY 2-5333

FOOD CENTER
SKYLINE FOOD CENTER
250 Skyline Plaza ..... WY 2-3355

HARDWARE STORE
SKYLINE HARDWARE
150 Skyline Plaza ..... WY 2-5555

LIQUOR STORE
THE JUG SHOP
230 Skyline Plaza ..... WY 2-4884

PAINT-WALLPAPER
SKYLINE PLAZA PAINTS
120 Skyline Plaza ..... WY 2-4233

PET HOSPITAL
SKYLINE PET HOSPITAL
1020 Southgate Ave. .... PL 6-4877

RADIO AND TV
DON'S TV
130 Skyline Plaza ..... WY 2-4400

REAL ESTATE
BILL ADAMS REALTY
100 Skyline Plaza ..... WY 2-4900

SERVICE STATION
FRED'S WESTLAKE SHELL
Westmoor & Skyline.... WY 2-2472
SKYLINE PLAZA FLYING "A"
Southgate & Westmoor PL 5-6628

SHOE REPAIR SHOP
SYVESTRI'S SHOE REPAIR
90 Skyline Plaza ..... PL 6-9455

VARIETY STORE
SKYLINE PLAZA TOY & VARIETY
170 Skyline Plaza ..... PL 5-2313

WOMEN'S APPAREL STORE
CELESTINE'S HOUSE OF STYLES
110 Skyline Plaza 755-7555

SKYLINE PLAZA MEDICAL-DENTAL BUILDING

DENTISTS
DR. C. S. TUKEMAN, Suite M ..... PL 6-5412
DR. W. E. GELLER, Suite M ..... PL 6-5412
DR. J. B. KRAMER, Suite M ..... PL 6-5412

GENERAL SURGERY
DR. ERNEST LAMPERT, Suite E ..... WY 2-2200
DR. MORTON J. THOSHINSKY, Suite E WY 2-2200

REAL ESTATE BROKER
W. NEIL ANDRUS
Suite 54 ..... PL 5-0182

GENERAL PRACTICE
DR. DAVID C. YOUNG, Suite A ..... PL 6-9411

ATTORNEY
ALBERT POLONSKY
50 Skyline Plaza, Suite 52 ..... PL 6-4177

INTERNAL MEDICINE
DR. ROBERT N. BRODSKY, Suite F..... WY 2-3700

PUBLIC ACCOUNTANTS
RICHARD T. DWYER
50 Skyline Plaza, Suite 52 ..... PL 6-4177

PSYCHIATRY
DR. WILLIAM J. STEVENS
Suite 60 756-8989

OLD SHOES REPAIRED LIKE NEW

Sylvestri's Shoe Repair
LAWRENCE SYLESTRI PL 6-9455

WE SERVICE ALL MAKES
• Phonographs • Tape Recorders
COLOR TELEVISION SPECIALISTS
DON'S TV
130 SKYLINE PLAZA WY 2-4400

"BUSINESS IS GOOD"
FRED'S WESTLAKE SHELL
SKYLINE/WESTMOOR

Come in and Enter Axelrod's BIRTHDAY CONTEST WIN $$$$
FLYING A SERVICE
Skyline Plaza
P. S. — WE ARE OPEN 24 HOURS

½-GALLON SALE!
Seagram's Crown Whiskey
Reg. $12.10 Value
Now Only $10.95
JUG SHOP LIQUORS
WY 2-4884

INTERIOR LATEX
White and Pastel Colors only
Reg. $5.98 gal.
4.98 gal.
SKYLINE PLAZA PAINTS
WY 2-4233

SPRED SATIN
INTERIOR LATEX PAINT
No Extra Charge for Custom Colors.
Reg. $6.95 Gal. ..... $5.95 gal.
SKYLINE HARDWARE
WY 2-5555

RENDERED CHICKEN FAT
69¢ lb
MAGIC CHEF PANTRY DELICATESSEN PL 6-4022

DOBASH TORTE
A delicious old world treat, 7 layers filled with cream and apricot jam with chocolate icing. ..... reg. $1.60
$1.45
EICKELE'S BAKERY
WY 2-3410

A Pack-It Meal For School Lunch

There is no disputing the fact that the sandwich is the food of travelers. One even was stowed aboard the "Unsinkable Molly Brown" to become the first sandwich in space.

Filling space in the Pack-It Meal, day after day, calls for variety and ingenuity. Here are two new fillings for sandwiches that go to school.

Tuna Dillies

1 (7 ounce) can tuna, flaked
½ cup finely chopped cabbage
¼ cup grated carrots
¼ cup creamy slaw dressing
¼ teaspoon salt
⅛ teaspoon celery salt
¼ teaspoon Worcestershire sauce
¼ teaspoon dill seeds

Combine flaked tuna, cabbage, carrots, slaw dressing, salt, celery salt, Worcestershire sauce and dill seeds. Yield: 1½ cups, or filling for 6 sandwiches.

Egg 'N Nuts

1 cup chopped hard-cooked eggs
¼ cup chopped walnuts or pecans
¼ teaspoon salt
¼ teaspoon celery salt
3 tablespoons creamy slaw dressing

Combine eggs, nuts, salt, celery salt and slaw dressing. Yield: 1 cup, or filling for 5 sandwiches.

Pear Relish Salad Full of Sparkle

Canned Bartlett pear halves topped with individual molds of tangy relish are perfect partners to rich, thick, old-fashioned beef stew. The gay red and green relish molds are peppy with vinegar and spices so make them small. In place of tiny individual molds, the gelatin may be set in a flat pan and cut in squares to place over the centers of the pear halves.

Sweet, flavorful syrup drained from the canned pears is used as part of the liquid in the gelatin mixture. While the gelatin sets, chill the drained pear halves so they will be refreshingly cool at serving time. Serve Pear Relish Salads, buffet style, and let each help himself.

One of the joys of canned Bartlett pears is their flexibility. They perform so beautifully in a variety of salads, as well as desserts and meat accompaniments, that wise homemakers are never without a supply of this lovely fruit.

Pear Relish Salad

1 (1 lb. 13 oz.) can Bartlett pear halves
⅔ cup vinegar
⅔ cup sugar
1-inch stick cinnamon
½ teaspoon whole cloves
½ teaspoon whole allspice
1 (3 oz.) package lemon-flavored gelatin
1 cup sliced stuffed green olives
½ cup chopped celery
½ cup chopped maraschino cherries
Crisp lettuce

Drain pear halves, reserving 1 and ½ cups pear syrup. Combine pear syrup with vinegar, sugar, and spices. Bring to boil. Reduce heat and simmer 5 minutes. Strain out spices. Dissolve gelatin in hot mixture. Chill until partially set. Add olives, celery and maraschino cherries. Pour into small individual molds. Chill until set. Place pear halves on crisp greens. Unmold a relish salad in center of each pear half. Makes 6 to 8 servings.

GET YOURS AT QFI

QFI STORES

2000 ALEMANY BLVD.

GROCERY SPECIALS
Effective Wednesday, Sept. 29th Through
Tuesday, Oct. 5th

We reserve the right to refuse service to commercial establishments. Limit Rights Reserved.

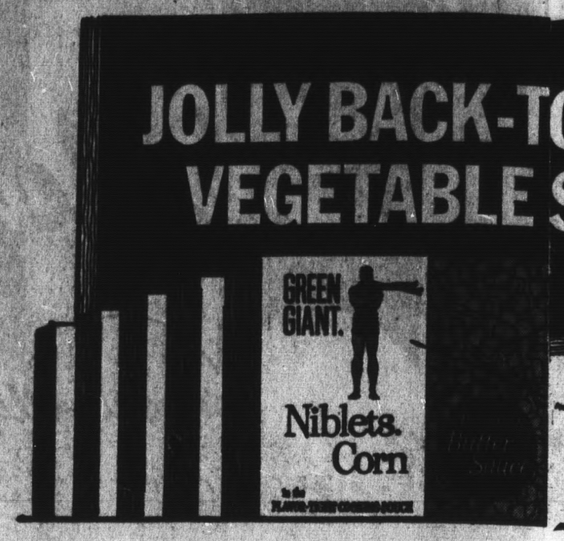

MEAT PRICES: WED., THUR., FRI., SAT.

CELEBRATING ARMOUR 65th ANNIVERSARY
IN NORTHERN CALIF. "A Brand name Is A Suppliers Reputation"

FRESH HEN TURKEYS CALIF. GROWN 43c lb.
THICK SLICED BACON 2 LB. PKG. 1.39
ARMOUR STAR SLICED BACON VACUUM PACKED FOR FRESHNESS LB. 79¢
FRESH PORK LOINS FULL CUT 4-5 LBS. LB. 59¢
CENTER CUT PORK CHOPS SMALL LOIN OR SMALL RIB LB. 99¢
CANNED HAM ARMOUR STAR 5 LBS. 3.99
ARMOUR STAR CANNED HAM 3 LBS. 2.79
ARMOUR STAR FRANKS ALL MEAT LB. 53¢

NORBEST–100%–YOUNG HEN
DUN-RITE TURKEYS WITH THE POP-UP THERMOMETER 45¢ lb.
FRESH CALIF. FRYERS PLUMP MEATY 39¢ lb.
ENGLISH CUT SHORT-RIBS LEAN MEATY 59¢ lb.
FRESH CHUCK GROUND FRESHER—BETTER 65¢ lb.
LEAN GROUND BEEF POPULAR FAVORITE 39¢ lb.
ALL MEAT BOLOGNA BOB OSTROW 1 LB. 59¢ lb.

U.S.D.A. CHOICE OR SWIFT'S PREMIUM OR ALLAN'S FINEST
BEEF ROASTS
PRIME RIB
(CUT SHORT — TRIMMED)
SIRLOIN TIP (OVEN)
ANY CUT ANY SIZE 79c lb

STEAKS
SIRLOIN 99¢ lb
T-BONE & PORTERHOUSE LB. 1.09
MARKET STEAK LB. 1.49

Oscar Mayer LITTLE OSCAR ATTRACTIONS
ALL MEAT FRANKS Full Pound 53¢
SLICED BOLOGNA 10 Oz. Pkg. 49¢
LINK PORK SAUSAGE LB. 79¢
SLICED BRAUNSWEIGER 9 Oz. 49¢
SLICED BACON (VACUUM PACK) LB. PKG. 79¢

GREEN GIANT VEGETABLES FROZEN In BUTTER SAUCE
Niblets Corn, Kitchen Sliced Beans, Spinach, Sweet Peas, Peas & Pearl Onions. Reg. Pkg. 4 FOR 89c
GREEN GIANT
Carrot Nuggets, Mixed Vegetables, Mexicorn REG. PKG. 3 for $1

Orange Juice DONALD DUCK 6 Oz.CAN 6 FOR 79c
BEEF STEAKS BUTTERED SKIPPER 15 Oz. PKG. 59c
ENCHILADA DINNER PATIO BEEF 12 OZ. 3 FOR $1
TURKEY ROAST HONEY SUCKLE 2 LBS. 8 OZ. 2.99
SLICED TURKEY HONEY SUCKLE WITH GIBLET GRAVY—2 LBS. 1.29

RUPERT HALIBUT STEAKS 12 OZ. PKG. 49¢
RUPERT RAW GREEN SHRIMP 8 OZ. PKG. 49¢
RUPERT FISH & CHIPS 16 OZ. PKG. 49¢
PACIFIC PEARL WHOLE COOKED CRABS 16 OZ. PKG. 79¢

DAIRY CASE SPECIALS
WHIPPED CREAM CHEESE KRAFT — Plain - Pimento - Blue Cheese - Chive Onion - Bacon & Horseradish. 4 Oz. 3 FOR 79¢
SARGENTO BURGER CHEESE Reg. 79¢ Value POUND PKG. 59¢
TUTTLES COTTAGE CHEESE PINT TUB 29¢
FIRST QUALITY BUTTER SYLVESTER 1 LB. CUBES 73¢
NATES SPICED PRAWNS 4½ OZ. JAR 69¢

ZEE HOUSEHOLD NEEDS
ZEE NAPKINS—80 Ct. 2 for 25¢
ZEE TOWELS—150 Sheet Roll 19¢
BROWN LUNCH BAGS—50 Ct. 29¢
CHIFFON TOILET TISSUE—2 Roll Pak 27¢
CHIFFON FACIAL TISSUE—200 2 Ply Box 25¢
DELUXE DINNER NAPKINS—50 Ct. 39¢
SILK TOILET TISSUE—4 Roll Pkg. 35¢

(WL2)

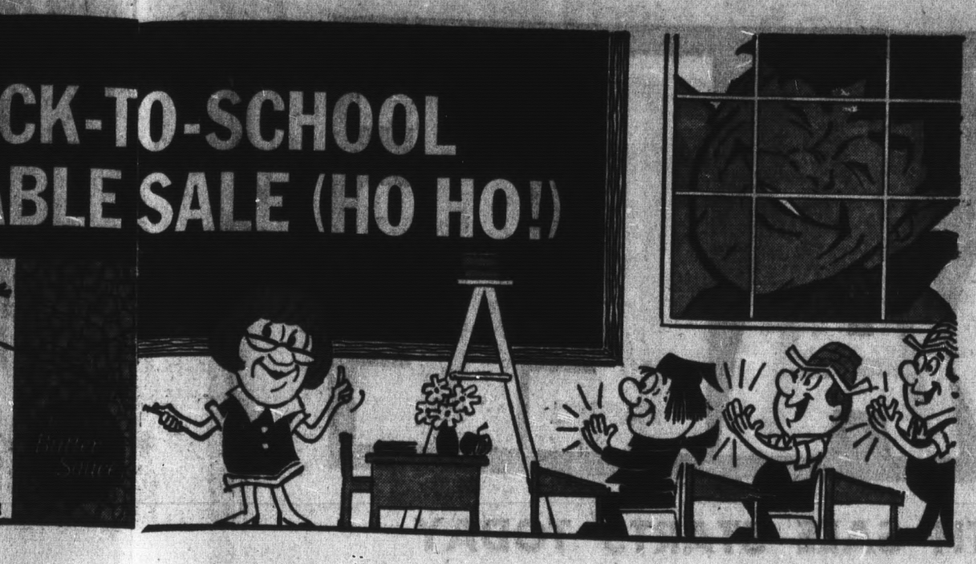

QFI Valuable Coupon

GIANT RINSO

With This Coupon DEAL PKG. 39c

Coupon Expires Oct. 5th

ONE COUPON PER CUSTOMER

QFI Valuable Coupon

M D TOWELS

With This Coupon JUMBO ROLLS 3 FOR 49c

Coupon Expires Oct. 5th

ONE COUPON PER CUSTOMER

QFI Valuable Coupon

M J B COFFEE

With This Coupon 2 LB. CAN 1.19

Coupon Expires Oct. 5th

ONE COUPON PER CUSTOMER

THE CHEESE BUY OF THE YEAR

SWISS CHEESE

Phoenix Brand
"SWEET NUTTY FLAVOR"
Top Sandwich Favorite
RANDOM WEIGHTS
59c lb

PINEAPPLE JUICE Libby's GIANT 46 OZ. CAN 23c

SLICED PINEAPPLE Libby's 1¼ CAN 19c

ROYAL GELATIN ALL FLAVORS 3 OZ. PKG. 3 for 19c

BARTLETT PEARS TRI-VALLEY Finest Halves 2½ CAN 29c

LIQUID IVORY QUART BOTTLE REG. 89¢ VALUE 69c

CUT GREEN BEANS DIAMOND A Fancy Cut 303 CAN 19c

SMALL WHOLE YAMS 303 Can 19c

GREEN GIANT
NIBLETS 12 OZ. CAN
GOLDEN CREAM CORN 303 CAN
WHOLE KERNEL CORN 303 CAN
Your Choice 4 for 69c

GREEN GIANT
TENDER PEAS
Smaller Tender 303 Can 2 for 43c

GREEN GIANT
CUT ALL-GREEN
ASPARAGUS PICNIC CAN 3 for 85¢
BUTTON MUSHROOMS La Seur 2½ Oz. Jar 2 for 55¢

DEL MONTE **PRUNE JUICE** Quart Glass 39¢

HEINZ **CONSOMME SOUP** 10 Oz. Can 4 for 59¢

KRAFT **GRAPE JELLY** Large 18 Oz. Jar 33¢

SUNMAID **SEEDLESS RAISINS** 15 Oz. Carton 2 for 49¢

CONFIDETS **SANITARY NAPKINS** Pkg. of 12 35¢

SPIRIT OF NORWAY **NORWEGIAN SARDINES** 3¾ Oz. Can 4 for 69¢

S&W **STEWED TOMATOES** 303 Can 4 for 89¢

S&W **RED KIDNEY BEANS** Large 27 Oz. Can 19¢

TOMATO SAUCE With Mushrooms Del Monte, Buffet Can 3 for 35¢
SLICED BEETS S&W Fancy 8 Oz. Can 3 for 39¢
GREEN OLIVES Sierra Italian Style Quart Jar 39¢
MIRACLE WHIP Kraft Quart Jar 59¢

HEINZ VINEGAR Cider or Distilled Quart Bottle 29¢
QUICK QUAKER OATS 18 Oz. Pkg. 23¢
DRESSING Bernsteins Green Goddess ½ Price Sale, 10 Oz. Deal Jar 2 for 49¢
MILKMAN DRY MILK 12 Quart Size 1.49

KALKAN PET FOOD Tuna & Chicken 6 Oz. Can 3 for 39¢
SEGO DIET FOOD Liquid Can 6 for 1.69
SWEETHEART SOAP 1¢ SALE Reg. Bar 4 for 37¢
SWEETHEART SOAP 1¢ SALE Bath Bar 4 for 53¢

SALAD FAVORITE
BERTOLLI
OLIVE OIL
FINEST ITALIAN IMPORTED
GALLON CAN 3.79
24 Oz. CAN 89c

PRODUCE PRICES:
WED., THURS., FRI., SAT.

Farm Fresh PRODUCE

EXTRA FANCY. NORTHWEST. RED DELICIOUS
APPLES 4 lbs. 39c

U.S. No. 1 POTATOES RUSSET 10 lbs. 39c

UTAH TYPE CELERY EXTRA FANCY LARGE HEADS 15¢ EA.

Extra Fancy—Decoto
CARROTS 1-Lb. Cello Bags 2 FOR 19c

Extra Fancy—"Extra Fresh"
LETTUCE Romaine Large Heads 2 FOR 19c

QFI's Dried Fruit
"ENERGY CENTER"
MIXED DRIED FRUIT 39c lb Reg. 55c

QFI STORES
6000 ALEMANY BLVD.
WP-2

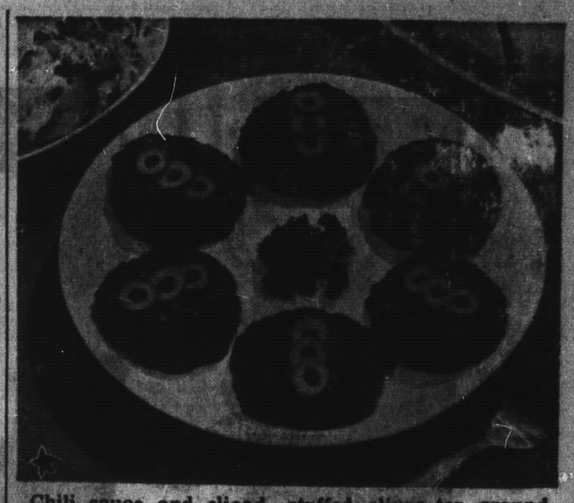

Chili sauce and sliced, stuffed olives top ground beef which is seasoned with only salt and pepper. Broil the patties before topping since the latter needs only heating.

Broiled Topping For Hamburgers

Ground beef is among the top meat preferences with homemakers.

no wonder! It can be prepared in so many different ways ranging from a home-style meat loaf to a gourmet-type patty.

Less-tender cuts like shank, flank, round, short plate and brisket are used for grinding, advises a meat authority. This cuts the fibers and makes ground beef tender enough for broiling s indicated by this recipe for hamburgers.

Broiling is a method reserved for tender cuts, just as are panbroiling or roasting (baking) as in meat loaf.

When tangy toppngs are used for ground meat, keep the seasoning in the beefburger to the minimum. Only salt and pepper are used in most cases. Handle the patties as little as possible when mixing the seasonings with meat so they remain tender.

HAMBURGERS WITH BROILED TOPPINGS
1½ pounds grond beef
1½ teaspoons salt
¼ teaspoon pepper

Combine ground beef, salt and peppr and form into 6 patties ¾-inch thick. PLACE ON K IN broiler pan so that top of patties is about 3 inches from heat. Broil on one side until browned, abut 10 minutes. Turn, broil second side about 5 minutes. Spread patties with desired topping and broil an additional 2 minutes. 6 patties.

SPANISH TOPPING
Spread about 2 teaspoons of chili cause on each patty and top with sliced stuffed green olives. Return to broiler to finish cooking.

BLUE CHEESE TOPPING
Mix together 2 tablespoons blue cheese and 2 tablespoons chopped onion and top each patty with mixture. Return to borl-er to finish cooking.

Precook Sweetmeats For Firmness

Sweetbreads and brains are very much alike both in taste and texture. What's more they are treated in the same way: precooking with vinegar or lemon juice in salted water to make them firm.

Once they're precooked, points out a noted meat authority, it's easy to remove the membrane from them and separate them for use in this ideal luncheon entree.

Creamed dishes such as this one made with a tender variety meat are excellent for those club meetings which crowd the calendar. Colorful with green pepper and pimiento, Brains a la King are bound to bring encores from guests.

Brains a la King
1 pound brains
1 quart water
1 tablespoon vinegar or lemon juice
1 teaspoon salt
¼ cup butter or margarine
¼ cup flour
2 cups milk
½ cup diced celery
2 green peppers, chopped
2 teaspoons grated onion
2 tablespoons chopped pimiento, drained
½ teaspoon salt
⅛ teaspoon pepper
6 slices white bread, toasted

Wash brains. Add water, vinegar or lemon juice and 1 teaspoon salt. Simmer 20 minutes. Drain brains, remove membrane and separate into small pieces. Melt butter or margarine. Stir in flour. Add milk gradually, stirring constantly, until thickened. Add celery, green peppers, onion, pimiento, ½ teaspoon salt and pepper. Add brains and heat thoroughly. Serve on toast. Four to six servings.

Spread Idea

Pork or beef liver can be panfriend with onions and bacon, then ground. Add color and interest by adding some sliced, stuffed green olives and enough mayonnaise to moisten for a spread.

Sugar, Spice Puffs for a Snacktime

For that Saturday snacktime, why not sugar and spice puffs? The recipe is a pleasant workout with rich rewards.

Crisp Red Apples Beverage
Sugar and Spice Puffs

SUGAR AND SPICE PUFFS
1 cup milk
½ cup firmly packed light brown sugar
1 teaspoon salt
¼ cup butter or margarine
¼ cup warm water
1 package active dry yeast
2 large eggs, slightly beaten
1 tablespoon grated orange rind
2 teaspoons nutmeg
½ teaspoon cinnamon
4½ cups (about) unsifted flour

In a small saucepan, scald the milk; stir in sugar, salt and butter; cool to lukewarm. In a large bowl, dissolve the yeast in the warm water; add lukewarm milk, eggs, orange rind, nutmeg, cinnamon and 2¼ cups flour; beat until smooth. Stir in enough additional flour to make a soft dough. Turn out on a lightly floured board or prepared pastry cloth; knead until smooth and elastic—8 to 10 minutes. Place in greased bowl, turning to grease top. Cover; let rise in a draft-free warm place until doubled—about 1½ hours. Punch down dough and divide in half. Turn out as before; with prepared stockinet-covered rolling pin, roll out each half into a 9-inch round. Cut out puffs with a 2-inch cookie cutter. Place on cookie sheets. Cover; let rise as before until doubled — about 46 minutes. Fry in deep fat (365 degrees) about three minutes or until brown on both sides. Dip warm puffs in confectioners' sugar. Makes about two dozen.

BRAND NAME SHOPPING

as advertised in today's SAN MATEO TIMES AND DAILY NEWS LEADER

DR. ROSS PET FOOD — Dr. Ross Dog Food
SKIPPY PET FOOD — Dog and Cat Food
SAXON APPLE JUICE — Juan Marichal says, "It's Fine
NATIONAL OATS — New Cream of Oats — deliciously different
GERBERS — Of course...
F. H. SNOW CANNING — Cook's Choice — Diner's Delight!
MAXWELL HOUSE COFFEE — Save 10c on the coffee that tastes as good as it smells!
PILLSBURY'S BEST FLOUR — The Bake-Off is coming to S.F. $100,000 in Prizes—15c Coupon
COSMOPOLITAN FOODS — Boneless Turkey Roasts
OSCAR MAYER — COLOR AD — Little Oscar's All Star Revue

E.O.M. SALE

WESTLAKE SHOPPING CENTER'S BIG END-OF-THE-MONTH SALE STARTS TODAY

Men's New Fall
Lambs Wool Sweaters
Long Sleeve Cardigan or V-Neck Pullover.
PRICED TO GO $8.88
Sleeveless Pullover or Vest Style.
New Fall Colors All Sizes $6.88
Pausons WESTLAKE

Lady Scott Print
Facial Tissue
37¢
3 for $1
Reg. 47¢
F. W. Woolworth WESTLAKE

Hazezl Bishop Hair Spray
17-oz. can. reg. $1.00 77¢
F. W. Woolworth WESTLAKE

Maternity Tops
Values to $12.98. Sizes 6 - 16 $4.99
Choose from solid colors and prints.
Fern Warner Maternity WESTLAKE

White Dress Shirts
Short Sleeves
Aristolene 100% Polyester 2 for $8.95
reg. $5.00 4 for $16
Pausons WESTLAKE

Misses' Crew Socks
Stay to top
Sizes 8½-11 88¢
Reg. 1.00
F. W. Woolworth WESTLAKE

Revlon Natural Wonder
FREE Total Care Lotion $1.65
With the purchase of medicated Makeup.
Reg. $2.55 value.
Crown Drug WESTLAKE

Maternity Dresses
In New Fall Fabrics
1 and 2-pc. in dressy or casual styles
Values to $22.99 $9.99
Fern Warner Maternity WESTLAKE

Large Group
Cotton 2-Piece Suitts
25% OFF
Values to $16.95
Choose from Solids, Checks or Stripes
Elsa Margo WESTLAKE

Orchard Knitting Yarn
4 oz. 20 colors.
Reg. $1.39 value 88¢
F. W. Woolworth WESTLAKE

MAX FACTOR
Sophisti-Cat
Purse size perfume $1.75 each plus tax
Crown Drug WESTLAKE

Alto Saxophone
Used. Special $99.33
Westlake Music Center WESTLAKE

Skirts and Blouses
By Koret of Calif.
25% OFF
Values to $10.95
Elsa Margo WESTLAKE

ADELINE'S EOM SEPTEMBER SPECIALS

Chantilly Cake	Pure whipped cream laced with fresh Hershey bar shavings. Reg. 1.85	1.49
Pineappple Upside-Down Cake	Pure cane sugar and fresh-from-the-islands flavor pineapple. Reg. $1	84¢
French Apple Pies	Old Fashioned "like mom made" goodness. Reg. 90c	59¢
Apple Tracks	Coffee Cake flavor, with raspberry and apricot jam. Reg. 55c ea.	39¢
Adeline's Rye Bread	Our own famous recipe. Reg. 36c	24¢

PLUS FREE COOKIES FOR ALL THE KIDDIES

ADELINE BAKE SHOP
81 WESTLAKE MALL WESTLAKE PL 6-1330

Swivel Top Vacuum
General Electric $29.80
Canister type with wheels, complete with attachments. Reg. $39.95.
Kay Jewelers WESTLAKE

G-E Steam and Dry Iron
Fully Automatic. Fabric Dial Assures Correct Heat For All Fabrics.
Reg. $14.95 $7.50
Kay Jewelers WESTLAKE

Limited Offer — Half Gal. Special
Old Crow
Reg. $12.45 You Save $1.50 $10.95 Half Gallon
Westlake Liquors WESTLAKE

Paper Place Mats
100 Count. Daily Use.
88¢
F. W. Woolworth WESTLAKE

Assorted Sponges
1001 uses
reg. 15c ea. 8 for 88¢
F. W. Woolworth WESTLAKE

Janssen Spinet Piano
good condition $425
Westlake Music Center WESTLAKE

Canada Dry
FLAVORS CANS 12 for $1.00
Westlake Liquors WESTLAKE

SLICED ITALIAN LUNCH MEAT		½-lb. 79¢
MONTEREY JACK CHEESE	By the Piece	59¢ lb
BOLOGNA ALL BEEF SLICED	SCHWARTZ	79¢ lb
LUNCH MEATS, ASSORTED SLICED	SCHWARTZ	69¢ lb

CALL US. . . For Your Next Party We prepare sandwiches Open or Closed Face

WE CARRY A LARGE SELECTION OF FINE KOSHER FOODS

WESTLAKE DELICATESSEN

379 South Mayfair Westlake Shopping Center PL 5-8088

SALE EFFECTIVE WED., SEPT. 29 TO SAT., OCT. 2

Garbage Cans
30-Gallon, extra heavy and sturdy. Galvanized.
Reinforced wire top edge. Reg. $5.99.
$3.99
Westlake Hardware WESTLAKE
(See our larger ad in this edition)

Ram Drill
¼" ELECTRIC
Geared Chuck
$9.99
Westlake Hardware WESTLAKE
(See our larger ad in this edition)

MUFFLER MART
We Give BLUE CHIP STAMPS
We Also Feature
LIFETIME GUARANTEE MUFFLERS
SHOCK ABSORBERS
FREE COFFEE
BANKAMERICARD
15-MINUTE SERVICE
MUFFLER SPECIAL
$11.95 Installed
★ all Chev. '49-'62 except high performance
★ all Ford '49-'62
★ all Plymouth '49-'59
(with 2-year guarantee)
1971
JUNIPERO SERRA
1 Block From Main Westlake Turnoff
WY 2-0222
Open Until 6 P.M.
Monday thru Friday and 8:30 to 5 on Saturday

CSM Plans Open House For Public

College of San Mateo will hold its annual "open house" from 2 to 5 p.m. Sunday.

Sponsored by the Patrons Association of the college, the program is aimed mainly at parents of students, but the general public also may attend.

During the first hour, talks will be given in the student center by Mrs. George Roesch, association president; Eleanore D. Nettle, chairman of the college board, and Dr. Julio L. Bortolazzo, CSM president.

From 3 to 5, all college facilities will be open for inspection. Instructors and other members of the staff will be on hand in key areas to explain the various educational programs.

Tour guides will be stationed at various campus points to direct visitors to buildings they wish to see.

An area in the student center will be set aside for acceptance of memberships in the Patrons Association, which last year increased its roster to more than 1,500 parents and friends of the college — making it the largest P-TA unit in the county and by far the largest organization of its kind in California.

WINDOWS BROKEN

Martin Hagan of 138 Santa Barbara Avenue, Daly City, reported to police last week that a number of windows in his house had been broken by vandals.

Uncle Sam Concerned About Us All

By JOHN HORGAN

A MEMBER of the working force of the federal government last week helped to put to rest the notion that "big government" has become too impersonal in its dealings with local authority.

That was the reaction of listeners to a speech given by S. E. Farin, regional engineer of the U.S. Bureau of Public Roads, at a luncheon held after ground was broken for a new link in the Junipero Serra Freeway.

Speaking in the International Inn in South San Francisco, Farin put to rest much of the discontent his listeners may have had with what some people think is a lack of interest on the part of Washington and the White House in local affairs.

FARIN WAS THE final speaker at the luncheon, sponsored by the Daly City-Cloma and South San Francisco Chambers of Commerce. In his talk, he gave every indication that the federal government is, indeed, on the side of cities and towns.

"Always remember that the state has the initiative in all federal highway projects," stated Farin.

"In this present project (the extension of the freeway) the government is paying for nearly 92 per cent of the cost of production. But the states must give us the initiative to build before we act."

With representatives of the Guy F. Atkinson Company listening (they will do the the contracting for the job) Farin discussed what he said was local action at the city level.

"If the city through whose limits the road is going does not approve the situation, then the city can actually request that the funds be cut off by the federal government and it will be done," he said.

Without the federal moneys the work can't go on.

FARIN, who had reams of information and data with him but did not resort to notes at any time, had something to say about the integrity of the federal system of road-building.

"Since 1956 (when the interstate highway system was first begun) we have awarded over 70,000 contracts to various companies and we have had only 400 allegations of misconduct. The bureau must investigate them all.

—"Only 100 had any substance. And of those 100, only 24 needed correction by us. That record is as good as the bank cashiers."

Farin praised the state of California for its work in the freeway field, despite, he said, was pressure from certain parts of the state against the freeway program.

"The California highway department stands on its own two feet. I strongly advise that you don't change your system. There is good balance in your highway commission. Keep it that way."

THE GOVERNMENT man went on by saying that the assembled group should congratulate itself for "having the political courage to take such a bold step." The reference was to the building of a freeway through a populated area.

"You might have to take some abuse for your decision, but you are to be admired for making it."

Probably the most heartening words, listeners agreed, were about beautification. "I can tell you this — your freeway will look as good as the present Junipero Serra road does now within a few years after completion."

FARIN'S FINAL words concerned the general operation of the state's highway system.

"Having worked in 15 other states, I can say that this state has one of the best—if not the best—highway set-up in the nation. Furthermore, your system of planning and implementation ranks with the finest in the world."

Listeners agreed at the close of Farin's talk that the White House now seemed a little less far away.

County Will Review Antenna Law

County supervisors, facing a growing number of applications for franchises to install and operate community television antenna systems, decided last week to take a second look at their regulatory ordinance.

The board had agreed previously that reputable applicants would be granted non-exclusive franchises and nature could take its course as to which parts of the county the various firms would service.

It was felt that the first applicant in each area would have, in effect, an exclusive franchise, because only one firm would be given permission to string its lines on existing utility poles.

Several franchises have been granted under the non-exclusive ordinance.

Two more applications came before the board for action last week and the supervisors were informed that at least one more has been submitted.

Up for action were a franchise to the Video Engineering Company to operate a TV antenna system in the Cuesta La Honda area and another to Television Corporation of America covering the entire county.

The board was also told that the Henry Doelger Company has applied for a franchise so that lines can be installed at the same time that subdivision development is taking place in the El Granada area.

The board agreed to delay action on all applications until 2:30 p.m., October 13, at which time the ordinance will be thoroughly reviewed.

Supervisor James V. Fitzgerald said he wants franchises to be made non - transferrable to prevent trafficking for profit.

GO-GO-A-BOWLNG
AT
SWANSON'S WESTLAKE BOWL
99 Southgate Ave. PL 6-5777

See THE 1966 DODGE
at
DODGEVILLE, U.S.A.
Westlake Dodge
7073 Mission St. Daly City PL 5-6050

MEET GIANTS' PITCHER BOB SHAW!

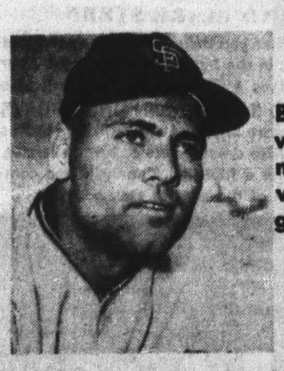

THURS., SEPT. 30
7-10 p.m.
Bring the kiddies, enjoy previewing the 1966 Dodges — meet the Giants' 16-game winner who will sign autographs
THURSDAY, SEPTEMBER 30
7-10 P.M.
BOB SHAW HERE THURS. SEPT. 30 7-10 P.M.
SEE THE 1966 DODGES
DOOR PRIZES — You can win a 19" Portable TV or many other Valuable Prizes! — Register in our showroom Thurs., Fri., Sat. or Sun. You could be a winner!! (Limited to adults).
DODGEVILLE, U.S.A.
Westlake Dodge
7073 Mission St. Daly City PL 5-6050

Oscar Mayer & Co., 635 Marina Blvd., San Leandro, Calif., ELgin 7-3721

Digging in for a New Neighbor

DEVELOPER, contractor, realtor, parent company and local management—all involved in a transaction that is adding a new 60,000 square-foot building to the Cabot, Cabot and Forbes Industrial Park in South San Francisco—pitch in for a groundbreaking ceremony for the building. It will house the San Francisco News Company. From left are Paul P. Shepherd, vice president of the industrial park; Jack Woodruff, vice president of Aberthaw Construction Company; Guido Rozzi of Poletti Realty Company; John A. Murphy, vice president of American News Company and Lloyd J. Rademaker, general manager of San Francisco News. The building is the 13th be started in the park.

2 Firms to Move Into S.S.F. Park

Two more firms have announced that they will move into the Cabot, Cabot and Forbes Industrial Park in South San Francisco, bringing the total of businesses to 20.

Riva Distributing Company, makers of "Viva Riva" cocktail mixes, and Chemical Exhaust Fire Protection Company, ventilating, cleaning and decontamination firm, have announced that they will move to a new 21,600 square foot building to be erected on the north side of Cabot Road in the CC&F Park by W. F. Batton Company of Redwood City.

Riva, which has been 18 years in the Bay Area, will occupy 10,000 square feet for its offices, warehousing and plant producing the nationally distributed cocktail mixes.

Chemical Exhaust, which also has offices in Honolulu, Los Angeles, Phoenix, Dallas, Sacramento, San Jose, Portland and Seattle, will use 5,000 square feet for offices and warehousing of their service facilities.

Anderson Associates, San Francisco, handled the transaction by which Batton acquired the land from CC&F.

ROCK THROWN

Sharon Jacoban, 13, of 498 Crocker Avenue, Daly City, reported to police last week that a youth had thrown a rock at her, striking her above the right eye. She said she was waiting for a school bus at Crocker and Brunswick Sreet.

BUSINESS

BETTER BUSINESS

Unruh Act Needs Some Explanation

Although the so-called Unruh Act, which covers installment contracts or conditional sales contracts and revolving charge accounts, has been a law in California since 1959, its provisions regarding the rights and obligations of the buyer and seller are not too well known—and the public is understandably in a spin.

On a revolving charge the buyer has a "ceiling" on the maximum charges he can make. He agrees to pay a specific amount each month, plus a service charge. When his balance drops under this "ceiling," he can add on more purchases.

A monthly charge cannot be computed in advance, but is based on the amount that is actually owed for that month.

The maximum service charge is 1½ per cent of the unpaid balance at the end of the monthly period on amounts of $1,000 or less, plus 1 per cent per month on any amount over $1,000.

There is no fee for credit investigation or servicing the account. However, if a contract is signed containing a "late charge" provision, the buyer may be required to pay a "late charge" at any time a scheduled payment is in default 10 days or more.

This charge may not be more than 5 per cent of the installment or $5, whichever is less, although the minimum charge may be $1. This charge may be made only once on each delinquent installment regardless of how long the payment has been overdue.

Before the Unruh Act was passed, a seller could repossess all items to satisfy an account, even though enough had been paid to pay off some earlier items.

It is important for the buyer to realize that on an "add-on," or revolving charge account, he receives title to the first or earlier purchases when the "time sale price" on the earlier items has been paid in full.

S.F. Airport Garage Will Open Soon

San Francisco Airport's new 2,800-car garage will open October 15, whether or not it is completely finished, the San Francisco Public Utilities Commission announced last week.

An electronic device called a transducer which is used to keep track of the number of vacant stalls on the garage's four floors may not be installed by opening day.

Even so, S. E. Onorato, the garage's operator, told the commission that he would be glad to open on October 15 if the city would pay for the extra help he must hire to keep a check on movements. The commission agreed.

Businesses Are Okayed

The Daly City Council has approved four applications to conduct a business in the city.

Permits will be issued by the Finance Department if the applicants satisfy regulations that apply to their businesses. The applicants are:

Glenn Graves and Palamento Fernandez, barber shop at 151 Eighty-seventh Avenue.

R. Jay Updike, Bob's Furniture, 2 Hillside Boulevard.

Hudson's Shoe Store, 1 San Pedro Road.

Reese V. Scott, 27 Westline Drive, dental and jewelry supplies, by phone only.

Colma Firm Will Build Italian Marble Products

The V. Fontana Company of Colma has announced that it will inaugurate a Carrara marble service.

Elio A. Fontana, president of the company, has returned from Carrara and Pietrasanta, Italy after arranging to acquire the sculptured marble of the two cities.

Fontana will provide direct distribution of Italian Carrara and Petrasanta statues for the West Coast.

The marble is obtained from quarries which have provided statues and marble for the Romon Forum, the Coliseum and many monuments throughout the world a Fontana spokesman said.

The first shipment of the marble is now being crated in Italy.

TREES UPROOTED

Officials of Westmoor High School reported to police last week that five trees alongside the school had been uprooted.

D.C. Resident Is Promoted

A Daly City man has been promoted to assistant operations officer at Wells Fargo Bank in San Francisco, it was announced last week.

William L. Farrell of 264 Northgate Avenue has served with the bank for 43 years. He joined Wells Fargo in 1922.

He is a member of the American Legion, the Veterans of Foreign Wars and the San Francisco Elks.

He attended the University of California.

New Cinema Is Started

Ground was broken last Tuesday for a new theater in the Pacifica Heights Shopping Center at Skyline Boulevard and Sharp Park Road in San Bruno.

Fox West Coast Theaters of California will construct an 825-seat facility in the center. It will cost $350,000.

Planned as a theater for the showing of first-run films, the theater will have climate-control heating and ventilation.

D.C. Resident Is Selected

Harry Myron Cohen of 544 Skyline Drive, Daly City, has been elected a member of the American Institute of Certified Public Accountants.

Cohen is associated with the San Francisco office of the accounting firm of Farquhar and Heimbucher.

FALL PLANT SALE
4 DAYS ONLY!

Plant now for Spring color. Complete line of Holland Bulbs. Special!

Daffodils King Alfred and Asstd. Varieties 5-lb. bag **1.39**

Tulips Mixed Colors 30 for ..... ea. **1.29**

Red Berried Pyracanthas for Fall and Christmas Color 2-3 ft. Gal. (Reg. 1.39) ea. **97¢**

Hollywood Junipers 4-5' Specimens. 5 Gal. (Reg. 7.50) ..... ea. **5.95**

Hollywood Junipers Large Bushy Gal. (Reg. 1.75) ..... ea. **99¢**

Juniper Tams Finest in years. Up to 2' spread. 1-Gal. ..... ea. **77¢**

Our **Fruit Trees** will bear fruit next Yearl 6'-8' Bushy Trees (Reg. 3.95) **1.95**

Juniper Blue Pfitzer Good size 1-Gal. (Reg. 1.50) ..... ea **77¢**

Instant Color! Daisies Yellow, White. 1-Gal. ..... **39¢**

Instant Color! Potted Mums. All Colors 4" Pot ..... **59¢**

Select from our Specimen Lot of 7-Gal. Plants **Junipers, Pines, Spruces,** etc. (Reg. $12.50-18.50) Now Only **9.95-11.95**

Blooming Tree Roses Excellent Selection! (Reg. 6.95) ..... ea. **3.95**

Bush and Climbing Roses (Reg. 3.95) ..... ea. **1.95**

Agapanthus Lily of the Nile. Blue or White (Reg. 1.50) ea. **88¢**

All other plants in nursery priced to clear from

10% to 50% OFF!

FREE ONE DOZEN RANUNCULAS BULBS TO EACH CUSTOMER!

Sale Days – Thursday, September 30 thru Sunday, October 3

OPEN 9 A.M. TO 6 P.M.

755-3131 **PAPPAS BROS.** Junipero Serra and B, Colma

FLORISTS-NURSERYMEN

GRAND OPENING

LARGEST HEALTH CLUB-SPA IN CALIFORNIA

THIS WEEK
OPEN 7 DAYS A WEEK
10 A.M. TO 9 P.M.

FREE!

ONE WEEK FREE MEMBERSHIP
For Your Entire Family
FREE FASHION WIG GIVEN AWAY EVERY DAY

Pure 100% European Hair Wigs will be given away every day during the grand-opening event. Come in and register. No purchase of any kind necessary. You do not have to be present to win.

FREE DIETETIC REFRESHMENTS
Dietetic Ice Cream, Cookies and Soft Drinks
FREE DEMONSTRATIONS
Bust Development... Waist Reduction...

15 REASONS WHY:

- New Hot Mineral Hydro Swirl Pool
- Greatly Enlarged Gymnasium
- Finnish Sauna Steam Rooms
- Desert-Dry Heat Rooms
- Golden Tan Sun Rooms
- Medicated Inhalation Room
- Poolside Restaurant
- 15 Patented Electrical Reducing Machines
- 12 Mechanical Body Contouring Machines
- 85 Pieces of Specialized Exercising Apparatus
- 6 Figure-Building and Firmness Machines
- Magic Profile Facial Machine
- Air Conditioning
- Free Baby-Sitting Service
- Crystal-Clear Grecian Swimming Pool

HOT WHIRLPOOL MINERAL SPA

Here is the miracle of hot, turbulent mineral water! Relax in the spa and enjoy increased circulation, deep heat penetration into the body... opens pores, improves metabolism. The 108° mineral water swirls your troubles away. Deep cleansing of the skin... energized water gives you beneficial massage, swirls away muscle soreness, aching joints, arthritic or rheumatic pain and nervous tensions. Turbulent water massage improves muscle tone ... gives you a feeling of well being!

RAY AND CLARE STERN

Ray and Clare offer you their combined experience of over 22 years in the figure-correction field. Their simple, easy plans guarantee that you will lose **5 INCHES AND 5 POUNDS IN ONLY 5 DAYS** ... but what's more important you will lose inches where you want! No drastic diets or tiring exercise. Come in today for a free figure analysis and complete description of the simple, easy courses.

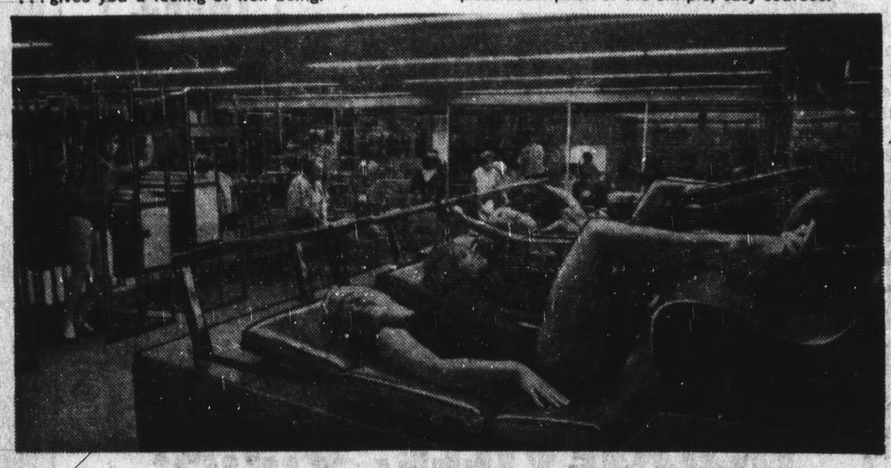

Ray & Clare Stern's

HEALTH CLUB AND SPA

225 Baldwin Avenue Near San Mateo Drive, San Mateo
PHONE DI 2-9464

OPEN 7 DAYS A WEEK • FREE PARKING AT MOBIL STATION

State Defers Decision on Coast Beach

The State Parks Commission has decided to defer a decision on turning over most of state-owned Sharp Park Beach to Pacifica, pending a study by the division of all state-owned park land.

The decision was reached at a meeting of the commission on Eureka, Pacifica Councilwoman Grace McCarthy reported to the Pacifica Council last week.

Mrs. McCarthy and Eldred Lokker, Pacifica Park, Beach and Recreation Department director, attended the meeting to plead for state purchase of a one-acre lot adjacent to Sharp Park Beach that would be used for a servce area.

Pacifica officials contend that wihout the acre, development of the beach would be difficult.

Mrs. McCarthy said that the state commission agreed on the state-wide study before Pacifica's presention came up on the commission agenda.

However, she added that "I felt they were interested in us." She said the commission hoped to complete the study in six months and that during this period members would try to visit all state-owned beaches.

Pacfica hopes to acquire the Sharp Park Beach as part of a master plan to develop the city's beach frontage for recreation and commercial uses.

The State Division of Parks and Beaches, the Commission's administrative arm, had recommended to the commission that Sharp Park Beach be turned over to the city.

In other action last week, the council deferred until budget time next year, a request by William Jepson of 404 Manor Drive for a chain link fence and guard rails on Manor Drive to protect homes from runaway cars.

Jepson also requested landscaping along Cragmont Court.

City Engineer Kenneth Thompson reported that protective rails or fencing probably wouldn't have the strenght to withstand the impact of a car rolling down a hill.

City Manager Karl Baldwin recommended that action on Jepson's request be deferred until budget deliberations next year because the current budget does not include funds for improvements along manor Drive.

The Council also directed its administrative staff to investigate complaints that a lot owned by the Dahlberg Brothers' trailer development in Sharp Park was not being used as a landscaped buffer zone between the development and privote homes.

The buffer had been orderd by the council when a permit for the trailer operation was issued.

A letter from the Ocean Park Homeowners' Association asked that the lot be landscaped.

Baldwin reported that the trailer operators were using the lot as an access route to the shoreline to work on erosion-preventive measures.

Councilman Don McMannis asked City Attorney Carl Reisch and Thompson to investigate the homeowners' complaints.

A public hearing on the proposed Fairmont West development of Henry Doelger Enterprises was continued until October 13.

The developer had requested the continuance to allow more time to review a Planning Commission recommendation that proposed access to the development from the Coast Highway be improved.

Baldwin said that copies of the Commission's recommendations on the development would be available for public inspection at his offices. The Commission has recommended that green light.

The development would be constructed on the former Globe Wireless property.

In other action, the council accepted the resignation of Edwin O'Connell as chairman of the Planning Commission.

In a letter, O'Connell explained that the press of work in his job with Kaiser Engineers prevented him from devoting enough time to commission activities.

He has been a member of the commission since May of 1964.

White Cane Days Decreed

Daly City Mayor Frank Pacelli has proclaimed Friday and Saturday as "White Cane Days" in Daly City.

Contributions will be collected both days by the Daly City-Colma Lions' Club the benefit of blind people the community.

HUBCAPS STOLEN

Brunce Lawson of 410 77th Street, Daly City, reported to police last week that four hubcaps had been stolen from his car.

Bing Crosby invites you to the Belmont Opening of Northern California Bank

Bing Crosby, our Chairman of the Board, invites you to the open house marking the opening of the Belmont office of the Peninsula's "Idea Bank." We were born in San Mateo, and your Peninsula neighbors stimulated our growth so we can bring YOU ideas such as banking hours until 5 p.m. And free checking accounts*. And hospitality refreshments all the time. Drop in and see how we make our ideas go.

Harry L. "Bing" Crosby, *Chairman of the Board* — G. Vance Biddle, *President* — Mervin L. Perry, *Assistant Vice President and Manager*

★★★

ONLY AT MAYFAIR.. VARIETY LIKE THIS!

Mayfair SUPER MARKETS — We Give S&H Green Stamps

That's Why Meal-Planning is so easy for Mayfair Customers! There's such a tremendous selection of fine meats, all at Mayfair's traditionally low prices! If you like "Variety, Unlimited" . . . you'll like Mayfair's Blue Ribbon Meats!

fresh fryers Whole Grade A lb. **39¢**

smoked hams Shank Portion lb. **49¢**

chuck steak Prepare with Adolph's Inst. Marinade lb. **55¢**

pork roast Fresh Picnic Shoulder lb. **49¢**

round steak Full cut, bone in lb. **79¢**

hen turkeys Gov't. Insp. Aged, 18lbs Lb. **43¢**

rib roast First 6 ribs, cut short lb. **98¢**

t-bone steaks Well aged, tails off lb. **$1.29**

halibut steaks Alaskan, All Center Cuts lb. **59¢**

CUT-UP FRYERS Fresh ..... lb. 43c
BEST OF THE FRYER
No box, nox or giblets ..... lb. 49c
4-LEGGED FRYERS ..... lb. 49c

pork loin Rib or loin end	59c	cross-rib roast Boneless, rolled	89c
sliced bacon Ruth's Black Hawk	79c	ground chuck Extra lean, juicy	65c
sirloin steaks Aged, for broiling	98c	leg of lamb USDA Choice	79c
beef ribs Use Adolph's Marinade	39c	lamb liver Sliced, fresh	29c
rump roast Almost boneless	79c	boston butt Boneless, rolled pork roast	69c

ground beef Lean, freshly ground hourly lb. **45¢**

DOUBLE-BREASTED FRYERS ..... lb. 49c
FRESH FRYER BREASTS ..... lb. 65c
FRESH THIGHS and Drumsfix ..... lb. 59c

Mayfair Smoked Meats!

SMOKED PICNICS ..... lb. 49c
SMOKED HAM, Butt Portion ..... lb. 59c
FULL SHANK HALF, Smoked Ham ..... lb. 59c
FULL BUTT HALF, Smoked Ham ..... lb. 69c
WHOLE SMOKED HAM ..... lb. 65c
SMOKED HAM SLICES ..... lb. 99c

Seafood Savings at Mayfair!

FRESH FILLET OF SOLE ..... lb. 75c
RED SNAPPER FILLETS, Fresh ..... lb. 49c
FRESH SALMON STEAKS ..... lb. 89c
FRESH OYSTERS, 12 oz. Jar 79c

Mayfair's Fresh Pork!

O-BONE PORK ROAST ..... lb. 59c
FRESH PORK HOCKS ..... lb. 29c
FRESH PORK SHANKS ..... lb. 39c
FRESH PORK SAUSAGE, Bulk, Country Style ..... lb. 49c
PORK CHOPS, Family Pack ..... lb. 79c

temt LUNCHEON MEATS 12-oz. cans **39¢**

chunk tuna Mayfresh 6½ oz. can **5 for $1**

giant tide Incl. 10¢ off label **59¢**

large eggs Mayfresh Grade AA, Dozen **47¢**

apple cider Mayfresh Pure Gallon Jug **99¢**

crisco short'ng 3 lb. can ALL VEG. **69¢**

heinz ketchup Reg. or Hot 14 oz. Bottle **19¢**

kleenex tissue Pocket 200 Twin pkg. **4 FOR 89¢**

3-min. popcorn White or Yellow 2-lb. bag **3 FOR $1**

LIQUID DETERGENT Mayfair Pink lotion or reg. qt. bottle	49¢
GRAPE JUICE Welch's, 24½ oz. bottle	39¢
HANDI-WRAP Sandwich Bags, 80 count	4 for $1
HONEY-GRAHAMS Sta-Krisp, 1 lb. pkg.	3 for $1
TOMATO PASTE Contadina, 6 oz. cans	3 for 39¢
MARSHMALLOWS Mayfair, 16 oz.	4 for $1
PAPER NAPKINS Silk, 60 count	3 for 29¢
GINGER BREAD MIX Dromedary, 14½ oz. pkg.	33¢
GREEN PEAS Green Giant ,#303 cans	4 for 89¢
WINE VINEGAR Regina, all varieties, 4/5ths pint	29¢
TEA BAGS Mayfair, 48 count	43¢

WALL-TO-WALL LOW SHELF PRICES!

ZEE TISSUE 4 roll pack	39c
POST CRISPY CRITTERS 13 oz. pkg.	45c
INSTANT BREAKFAST Carnation, 6-pk ctn.	79c
CHEEZ-ITS Sunshine, 6½ oz. pkg.	4 for $1
TIGER SHAKE All flavors, 8 oz.	45c
HILLS BROS. COFFEE 1 lb.	79c
HILLS BROS. COFFEE 2 lbs.	$1.57
BISCUIT MIX Mayfresh, 40 oz. pkg.	39c
GRAPEFRUIT JUICE Treesweet, 46 oz. can	53c
INST. HILL BROS., 10c off label, 6 oz. jar	89c

Mayfair First-Day Fresh Produce

Tender, Sweet **corn** Picked at dawn, rushed to Mayfair! Doz. **49¢**

mushrooms Large, Brown lb. **79¢**

lettuce Romaine, Red Leaf, Butter, Aust., Endive **2 FOR 29¢**

ONIONS US No. 1 Yellow	3 lbs. 25¢
CARROTS Snappy, tops off	3 lbs. 29¢
CELERY Crisp stalks	ea. 19¢
CUCUMBERS Long green	3 for 29¢
GRAPES Thompson Seedless Ribiers, Tokay, and Italian	6 lbs. $1
CABBAGE Solid, all green	lb. 7¢
YAMS US No. 1	2 lbs. 29¢
BANANAS Golden Ripe	6 lbs. $1

PRICES EFFECTIVE SEVEN FULL DAYS, FROM WED., SEPT. 29th THROUGH TUES., OCT. 5th
We reserve the right to refuse sales to commercial establishments.

Mayfair Frozen Foods

vegetables	Mayfresh Reg. Pkgs.	7 for $1
grape juice	Welch's 6 oz. Cans	5 for $1
fruit pies	Frigid Dough, Peach, Apple, Cherry, 8 inch	4 for $1
RAVIOLI	Luzzi's, Beef or Ricotta Cheese, 11 oz.	4 for $1
STRAWBERRIES	Mayfresh, sliced, 10 oz.	4 for $1
MUSHROOM GRAVY	Luzzi's, 7 oz.	4 for $1
LEMONADE	Libby's Low Cal, 6 oz.	8 for $1

Mayfair Delicatessen

armour's franks	12 oz. Pkg.	49¢
large bologna	By the Piece lb.	49¢
sliced cheese	Jack, Mild, Swiss 12 oz. Pkg. oz.	59¢
lunchmeats	Armour's, Salami, Bologna, 1 lb.	69¢
longhorn cheese	Mayfresh, random weights lb.	63¢
CHIPPED MEATS	Lee's, Beef, Ham, Spicy Beef, Corned Beef, Sliced Dark-Meat Turkey oz.	39¢
ANTIPASTO	Gallico Asted. meats, 6-oz. pkg.	69¢
ITALIAN SALAMI	Gallico, 12 oz. stick	$1.09
WISPRIDE CHEESE	Sharp or Blue, 12-oz. crock oz.	$1.09
ITALIAN SALAMI	Gallico, Sliced, 6-oz. pkg.	69¢
SHREDDED CHEESE	Stella, Mozzarella, Cheddar, 4 oz.	3 for $1

Mayfair Liquors

Kentucky Choice **STRAIGHT BOURBON** **$3.29** FIFTH

INTERNATIONAL CLUB Blend of Straight Whiskies, 7 yrs. old, 86 proof. 5th $3.59
ROYAL OCCASION RUM White or gold label 5th $2.99
Mayfair's Finest Gold Ribbon Label, Fully Aged!
GOLD RIBBON SCOTCH, 8 yrs. old $4.99 5th
GOLD RIBBON STRAIGHT BOURBON, 12 yrs. old $3.99 5th
CANADIAN WHISKY, Gold Ribbon, 8 yrs. old $4.69 5th
Velvet Glow Beer 12 oz. cans, case of 24, $2.99 Six Pack 79¢

MAYONNAISE Wesson Quart Jar 49¢	WAFFLES Eggo Frozen 5-oz. pkg. 2 FOR 35¢	SHREDDED WHEAT National Biscuit 15½-oz. pkg. 39¢	CLEANSER Ajax Reg. Cans 6 FOR $1	CAT-LITTER Johnny Cat Reg. 89c size 59¢	BABY CEREAL Gerber 8-oz. Pkg. 2 FOR 35¢	PINEAPPLE Dole Sliced 1¼ can 4 FOR $1	PAPER TOWELS Scott Decorated Jumbo rolls 37¢

OPEN 24 HRS. A DAY EVERY DAY

2350 Junipero Serra: Daly City
1755 Geary At Webster: S. F.

OPEN DAILY TIL MIDNIGHT

6967 Mission St. Daly City

BRING YOUR PRESCRIPTIONS TO THRIFTY

Rx Thrifty Bonded Prescriptions are fully guaranteed for accuracy, purity & potency. Sensibly priced, too!

Thrifty CUT RATE DRUG STORES

• 300 Pacific Heights Plaza (San Bruno)

Prices Good Thru Tues., Oct. 5

SAVE TIME! SAVE MONEY! SAVE STAMPS! DURING

PRICE SLASHING SALE

We Give BLUE CHIP STAMPS on 25,000 items

Sale of 59c to $1.75 HAZEL BISHOP COSMETICS

- 59c Nail Enamel 21c
- $1.00 Creme 'n Powder 39c
- $1.00 Lipsticks 49c
- $1.00 Liquid Make Up ... 49c
- $1.00 Mascara 49c
- $1.00 Eye Shadow 53c
- $1.00 Compact Mapa Up 53c
- $1.75 Brush 'n Blush ... $1.29

Now is the time to stock up on quality cosmetics and save money! Disc. pkg.

21c to $1.29

TOPS THRIFTY'S OWN PRICE SPECTACULAR

19c LIFELIKE FLOWERS & FOLIAGE

- Glods • Dahlias • Mums
- Straw Flowers • Pixie Spikes
- Fall Foliage Assortment

New lifelike selection in smart decorator and natural colors . . . stay "fresh" forever! Save more than you pay!

You Get Blue Chip Stamps, Too!

9c

TOPS THRIFTY'S OWN PRICE SPECTACULAR

Values to 39c TABLEWARE

Etch Tone Plastic

- 10-oz. Mugs • Bowls
- 12-oz. Tumblers

Smart allover etched pattern on blue, green, gold and clear. Dishwasher safe, break resistant. New as tomorrow.

You Get Blue Chip Stamps, too!

13c

TOPS THRIFTY'S OWN PRICE SPECTACULAR

$6.88 Value! Contour Plastic ARM CHAIRS

Rugged, yet light in weight. Brass plated tubular legs, self leveling guides. White, avocado or marigold . . . colorfast, easy to clean.

You Get 27 Blue Chip Stamps.

$2.99

Reg. 29c METRECAL

Liquid Dietary for Weight Control

Choice of Rum Punch, French Vanilla, Danish Coffee, Double Fudge

Save 16c

5 for $1

$2.50 VALUE! "LIFE" HOME PERMANENT

Thrifty Price 59c

Get Blue Chip Stamps, too!

No mix neutralizer—easy, fast! Conditions! Super, Regular, Gentle—for bleached silver, kiddies hair.

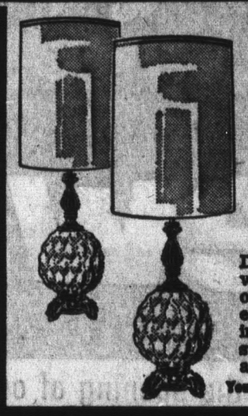

Over 3 Feet Tall!

$24.95 Value! Deluxe Glass TABLE LAMPS

Decorator styles with rich amber or white glass bases, lovely matching shades, 3 way switches. Ideal for any room!

You get 120 Blue Chip Stamps.

$15.88

$11.88 ELECTRIC UDICO Can Opener & Knife Sharpener

Thrifty Price $9.88

2 appliances in one! Opens any standard round, oval or square can. Has magnetic lid lifter. Sharpens knives to factory keenness. Fully guaranteed.

29c Cotton Dish Towels

26x16" Extra Heavy

Save $1.43

8 for 89c

FREE! BOTTLE OF 30 Thrifty CHEWABLE MULTI-VITAMINS

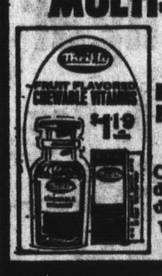

With Purchase of $1.19 Bottle of 100

BOTH FOR $1.19

Candy-like, chewable, in 4 delicious fruit flavors. Kiddies ask for them!

You Get Blue Chip Stamps, Too!

$1.69 Value!

- 98s Pacquins Lotions
- 69c Moni Magic Cuticle Remover

Silk 'n Satin beautifies hands.

Both For 74c

Betty Woods Bath Oil

Compare with Others at $5.00

Dry skin bath oil actually gives the skin a beauty treatment. 8 oz. bottle.

$1.29

Regular or Super—Box of 48 Sanitary Napkins

$1.73 Kotex $1.23

Bottle of 100 Tablets

$1.23 Anacin ... 88c

Tooth Paste—Price Includes 6c Off on Pkg.

59c Macleans 39c

79c Hair Dressing—Price Includes 8c Off

Groom & Clean 49c

99c Dust Pan & Brush Set

Durable, easy to clean plastic in kitchen colors. Save 20%.

76c

29c Waffle Weave Dish Cloths

Gay prints! Long wearing! Save 28c.

4 for 88c

$1.59 VALUE! METAL KING SIZE TV TRAY TABLES

79c

You Get Blue Chip Stamps

Tops are reproductions of oil paintings. 5/8" brasstone legs. Save almost half!

39c St. Joseph Aspirin

1¼ Grain—50's for Children

29c

DI-GEL ANTI-ACID TABLETS

Pack of 30

100's $1.49

59c

Compare to Others Selling at 99c

MR. PAUL® Beauty Salon Hair Spray

Big 13-oz. Can

59c

Spray is rich with lanolin esters to give more body to your hair . . . more holding power. Regular or hard to hold.

Decorative Plastic Hair Spray Can Cover 69c

$13.88 "Magna Power" SCHICK SHAVERS

- Comfort Control Dial
- Exclusive Pop-Out Head

Tops in shaving comfort, convenience. Surgical stainless steel head. Kind to sensitive areas.

You get 99 Blue Chip Stamps

$9.99

98c Value! CRYSTAL PLASTIC TISSUE BOX & 100 2-PLY TISSUES

All for 49c

Rich cut glass crystal look. Complements every decor. Save ½.

25c Value! Thrifty Facial Tissues Box of 200 2-Ply 5 for 98c

89c PLEDGE

7 Ounce Furniture Wax

68c

1.64 GLAMORENE

Qt. Rug Cleaner

$1.29

MEN'S HEAVY DUTY GRAINED VINYL EMBASSY CLUB BAG

$3.98

Heavy duty 18" bag with top zipper, expan[sion] opening for ease in packing. Water-proof lin[ing]. In black or chestnut.

$1.50 VALUE! FRAMED PICTURES

87c

Get Blue Chip Stamps

Full color copies on heavyweight artist's linen stock with 15½x18½" hand gilded simulated woodcarved frames. Large assortment of old masters.

Selling Elsewhere $14.95

LADIES' WOOL EMBROIDERED SWEATER TOPS

Full fashioned knits in newest colors with elaborate floral designs, crocheted & fringed bottoms. 36 to 40.

You Get 99 Blue Chip Stamps.

$9.99

VALUES TO 98c ROLL-A-RAMA PAINT ROLLERS

59c

You Get Blue Chip Stamps.

9" hi-density, 9" mohair roller cover, or birdcage frame. Save more on purchase of 2.

REVERSIBLE WOVEN BRAID RUGS

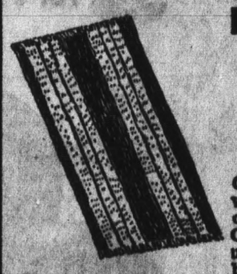

98c

You Get Blue Chip Stamps

Colorful, long wearing. Easy-care, washable. Choice of popular color combinations. 19 x 35"

$3.00 HOFFMAN ASSORTED CHOCOLATES

2-Pound BOX $1.97

Mild and dark chocolate coated creams, caramels, nougats, fruits, nuts, many more—so good!

REGULAR $2.25 BOX OF 50 PHILLIES CIGARILLOS

Box of 10 5 Packs $1.59

Delightfully mild! Enjoy the good taste. Save at Thrifty.

GIRL'S SEAMLESS TEXTURED NYLON STRETCH TIGHTS

Lightweight warmth for all-day comfort. Run-resistant diamond design. Red, white, black, royal, camel. 1-3, 4-6X.

$1.49

- Sizes 8 to10 and 12 to 14 ..... $1.89

You Get Blue Chip Stamps, Too!

$3.98 VALUE! MUSICAL MERRY GO ROUND

$2.96

Knob starts action and music simultaneously. 12 note tune musical unit.

You Get 29 Blue Chip Stamps

Reconditioned AC or CHAMPION SPARK PLUGS

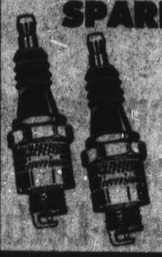

Set of 8 97c

You Get Blue Chip Stamps

Reconditioned spark plugs, guaranteed for 10,000 miles use. Groups to fit almost every car.

79¢ ARDEN ICE CREAM

½ Gallon 69¢

Many delicious flavors to choose from!

Thrifty COUPON

FREE! FREE!

DEP STYLING GEL

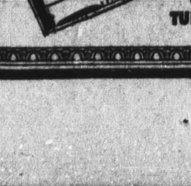

SAMPLE SIZE

WITH THIS COUPON

VOID AFTER TUES., OCT. 5TH

$4.88 Vinyl Covered AUTO HEAD REST

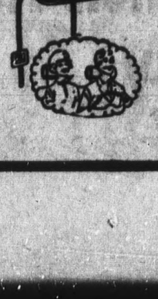

$2.99

Heavy chrome round bar extension rods and brackets for added safety, no sharp edges, adjustable height, easy to install. Red, white and black.

REG. $2.99 DESKETTE

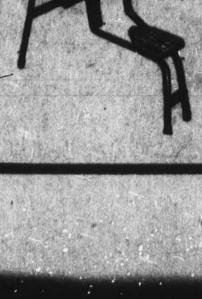

2.49

Deskette with seat and slate board. Alphabet and numbers.

Compare to Others Selling at 75c

Transmission Fluid

Bears G.M. Certificate of Approval, qt.

37c

Oil Activator

Removes harmful deposits. Improves engine performance. 16 ounce

49c

Thrifty 4-ounce Gasoline Additive 19c

Heinz Ketchup 14-oz. Bottle 5 for $1

Pure Honey DESERT BLOOM 5 Lb. Can $1

Niblets Corn Whole Kernel, Vacuum Pack 12-oz. Can 6 for $1

Hot Sauce Town House—8-oz. Can (Del Monte or Hunt's—12 for $1.00) 15 for $1

Safeway

We are proud to announce the opening of our new Oakland Safeway located at 301 E. 18th Street

S&W Favorites

S&W APRICOT NECTAR 29-oz. - or - S&W BAKED BEANS 28-oz. 3 for $1

S&W SWEET PEAS Size 3, Medium, 17-oz. - or - S&W BROWN BREAD 1-lb. 4 for $1

S&W CORN Golden, Cream Style (17-oz.) Whole Kernel, Bolano (16-oz.) - or - S&W BAKED BEANS 16-oz. 5 for $1

S&W LEAF SPINACH 15-oz. - or - S&W APRICOT NECTAR 12-oz. 6 for $1

Cream O' The Crop GRADE AA EGGS

LARGE Doz. 45¢

Medium Size.....Dozen 37¢
Extra Large.....Dozen 49¢

"ADD AN EGG TO YOUR FAVORITE RECIPE"

FRESH BREAD

Buttermilk, Split Top, or Western Farms—1½-lb. (Regular 35¢)
3 Loaves $1

COOKIES

Busy Baker, Homestyle Raisin, Chocolate Mist, Chocolate Chip or Oatmeal
3 One Pound Packages $1

Sego Diet Food Liquid, Assorted—10-oz. Can 4 for $1
Mt. Whitney Olives Ripe, Super Colossal No. 1, Tall Can 4 for $1
Sandwich Bags Poly Glad Bags 75-Count Package 4 for $1
Cal Fame Drinks Assorted Flavors 46-oz. Can 3 for 89¢
Chiffon Margarine 1-lb. Carton (Send End Tab for Purchase Refund!) 47¢
Minute Rice 14-oz. Package 44¢
S&W Pickles Fresh Sliced Cucumber 22-oz. Glass 2 for 89¢
Safeway Instant Coffee 10-oz. Glass $1.15

CANE Sugar
Candi Cane
5-lb. Bag
33¢

FROZEN FOOD VALUE SUGGESTIONS

APPLE PIE Bel-air—1½-lb. Size
TV DINNERS Swanson's—Regular 39c Varieties
VEGETABLES Green Giant, Green Beans, Niblets Corn, Leaf Spinach Regular Package
BIRDS EYE PEAS Peas With Cream Sauce, Peas With Onions, Peas and Potatoes With Cream Sauce—Regular Package
ENCHILADAS Van De Kamp—Regular 39c Variety
3 for $1

MEAT PIES Swanson's—8-oz.
VEGETABLES Bel-air, In Butter Sauce—Package
LIMA BEANS Bel-air, Fordhook or Baby—10-oz. Package
PEACHES Bel-air, Sliced—12-oz. Package
GREEN BEANS Cut, French or Italian—9-oz. Package
4 for $1

PUNCH Hawaiian, Red—6-oz.
ORANGE JUICE Bel-air, Florida—6-oz.
MIXED VEGETABLES Bel-air—12-oz.
GREEN PEAS Bel-air—10-oz.
ONION RINGS Special Occasion—4-oz.
5 for $1

ORANGE JUICE Scotch Treat, Florida—6-oz.
POTATOES Bel-air, Hash Browns, French Fries, Patties—Pkg.
COLLARDS Bel-air, Chopped—10-oz.
RHUBARB Bel-air—12-oz.
SQUASH Bel-air, Cooked—14-oz.
6 for $1

Tuna
Sea Trader Chunk Style
6½-oz. Can
4 FOR 89¢

Favorite Eatin' Apples

Extra Fancy Northwest Jonathans or California Pippins
10 Lbs. 99¢

Cantaloupes Large Size, Thick Meated—Each 4 for 59¢
Tomatoes Red-Ripe—For Slicing 2 Lbs. 49¢
Head Lettuce Nice and Crisp 2 for 39¢
Bell Peppers Green—For Stuffing or Seasoning 6 for 29¢
Crisp Celery Clean Green Stalks—Each 25¢

Bartlett Pears From Lake County 5 Lbs. 99¢
Sunkist Lemons 140 Size—Each 6 for 29¢
Peanuts Fresh Roasted or Salted-in-Shell 3 Lbs. $1
Yellow Onions U.S. No. 1 Waldorf Pack 4 Lb. Cello Bag 29¢
Clip Top Carrots Tender and Sweet 3 Lbs. 29¢

Flame Tokay GRAPES
Table Quality
5 Lbs. 49¢

U.S. No. 1 Size A POTATOES
Gardenside Russets
10 Lb. Bag 49¢

LUCERNE ICE CREAM
Vanilla, Plus Many Other Delicious Flavors to Choose From!
HALF GALLON CARTON 69¢

Foods For Your Pet
PURINA DOG CHOW
10-lb. Bag $1.39 4-lb. Bag 99¢

Pet Stew Skippy 14-oz. Can
Dog Food Dr. Ross 15-oz. Can
Cat Food Dr. Ross 6½-oz. Can
Your Choice 7 for $1

1420 Southgate, St. Francis Heights
DALY CITY

260 Washington St.
COLMA

Pork & Beans
VAN CAMP 31-oz. Can — 5 for $1

Fruit Cocktail
DEL MONTE 17-oz. Can — 5 for $1

Pineapple
Lalani, Sliced—14½-oz. Can — 5 for $1

Dial Soap
Bath Bar — 5 for $1
(Regular Bar—6 for $1.00)
Redeem Your Coupons at Safeway!

Dollar Days!

Advertised Prices Effective Wed. thru Sat., Sept. 29, 30, Oct. 1, 2, 1965, in (Name of Town)
WE RESERVE THE RIGHT TO REFUSE SALE TO COMMERCIAL CUSTOMERS.

GRAPEFRUIT SECTIONS
Town House—16-oz. Can
Mandarin Oranges Town House 11-oz. Can
Minced Clams Sea Treasure 6-oz. Can
Tamales Van Camp—15½-oz. Can
4 for $1

KNORR SOUP MIXES
Assorted Flavors—Package of Two
Tropical Fruit Salad Enchanted Isle—1¾-oz.
Grapefruit Juice Treasure Urns 46-oz. Can
Welchade Grape Drink—Quart
3 for $1

LUCERNE TWO-TEN MILK
Has 2% Butterfat and 10% Nonfat Milk Solids
... Great With ...
CHEERIOS 10½-oz. Package — 3 for $1

ICE CREAM $1
Snow Star—Gallon Carton
Gelatin Salads Lucerne—15-oz. Carton 3 for $1
Lucerne Butter 1st Quality, Grade AA, Cubes 1-lb. Carton 73¢
Sliced Cheese Dutch Mill—8-oz. Package 3 for $1

Dinners
Banquet—Enchilada, Chicken, Turkey, Beef, Chopped Beef, Ham or Mexican—Ea.
39¢

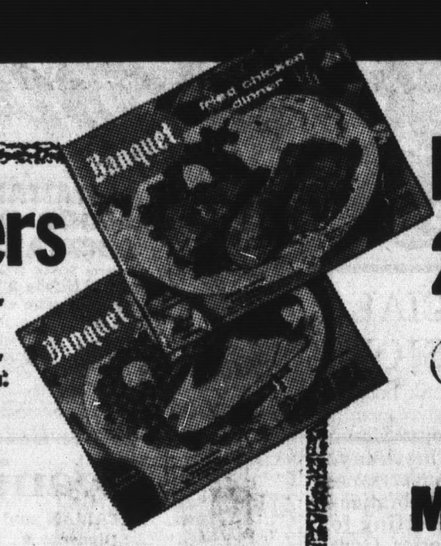

Edwards Coffee
2-lb. Can $1.15
(3-lb. Can $1.69)

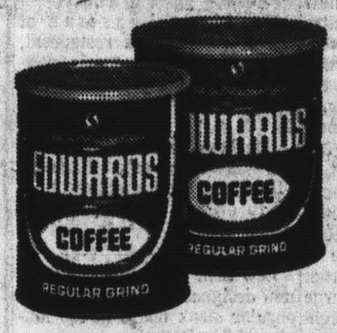

Miracle Whip
Kraft—Quart Glass
49¢

Manor House, Govt. Grade A FRYERS
BEST for QUALITY!
WHOLE FRYERS Lb. 29¢
CUT UP or SPLIT Lb. 35¢

Beef Steaks
TOP ROUND or SWISS Boneless, U.S.D.A. Choice Beef—Lb. 98¢

Chuck Roasts
BONELESS, U.S.D.A. Choice Beef—Lb. 79¢
(Boneless Rump, Sirloin Tip, Crossrib—Formerly 98¢)

Canned Hams
DUBUQUE BRAND
(3-Lb. Sandwich Style ... was 2.98)
8 Lb. Tin $6.19

Brown Derby Beer
12-oz. Cans
6 for 79¢
(Case of 24 . . . $2.99)

Cragmont Diet Cola
16-oz. Bottles (Plus Deposit)
6 for 49¢
(Case of 24 . . . $1.89)

More Safeway Meat Values
Lean Ground Chuck Best for Flavor—Lb. 69¢
Sliced Bacon Hormel "Old Smokehouse" or Dubuque "Royal Buffet"—Lb. 69¢
Sliced Beef Liver Ask for Free Recipe Leaflet—Lb. 49¢
Boneless Pork Roast Lean, Well-Trimmed Butt Cuts—Lb. 69¢
Skinless Franks Oscar Mayer or Safeway—8-Lb. Package 59¢
Oscar Mayer Smokie Links 12-oz. Package 59¢
Luncheon Meats Safeway, Regular 39c Varieties Half-Pound Package 3 for $1
Oscar Mayer Sliced Bologna 10-oz. Package 49¢
Chipped Beef or Ham 3½-oz. Package 3 for $1

Seafood Value Picks
Fishsticks Captain's Choice—11-oz. Package 59¢
Fillet of Sole Individually Quick Frozen—Lb. 79¢
Barbecued Whiting Random Weights—Lb. 59¢
Cod Fillets A Real Budget Treat! Lb. 39¢
Crabmeat Dungeness, Cooked Lb. $1.79

Antiseptic Mouthwash
Hospital Brand
Vi-Jon—14-oz. Glass
(Regular 49c) ... Special 3 for $1

BLUE CHIP STAMPS

SAFEWAY

GIVE THRU UNITED CRUSADE

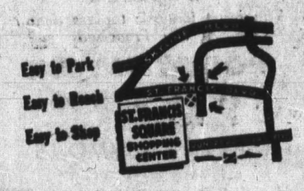

1420 Southgate, St. Francis Heights
DALY CITY

260 Washington St.
COLMA

BRIGHT LIGHTS
Entertainment and Dining
by LLOYD JOHNSON

Rocca's Well Deserves Dining Out Recognition

ROCCA'S restaurant at 555 Golden Gate Avenue, San Francisco, has been highly publicized as the West's home of tasty, Continental cuisine—and well deserves this recognition. American dishes, including filet and New York steak (broiled to your order), are also features of the house. Another delicious menu entree is Medallion of Beef with Wild Rice. You can be sure that lunch, dinner or a banquet at Rocca's will be a memorable occasion. The restaurant decor is Italian Provincial with walnut paneling. Most important, the atmosphere is friendly; a place where you can feel at home. Co-owners LOU ROCCA JR., LOU BACCHINI and ARCHIE FREGOSI are past masters in seeing you are served the best in food. There is also an attractive cocktail lounge . . . ANTONIO and CARLA, flamenco and Spanish dance stars in the revue at the CHI CHI, recently did a concert in Carnegie Hall in New York City.

Lou Rocca Jr.

★ ★ ★ ★

SAHARA-TAHOE RESORT HOTEL on Lake Tahoe's South Shore, which claims title to the world's longest gambling casino, has an entertainment innovation for patrons to the game of chance. About the normal undertone of clanging slot machine mechanisms and croupier patter comes the melody of singing violins. Virtuoso RUSS CANTOR and THE STRINGETTES, four beautiful and shapely femmes, have taken up the role of wandering minstrels in the football field-sized casino (110 yards long). The new entertainment effect has proved to be a true "jackpot" for Sahara-Tahoe. The piano of SALVADORE RODRIQUEZ rolls from area to area to accompany the group. Cantor and his beauties also play relaxing dinner music from 5:30 to 8:30 p.m. in the Aspen Grove Theater during the Prime Rib dinner buffett. . . . .

★ ★ ★ ★

MARILYN MAYE, who has spent 23 years in the smaller lounges, has suddenly launched into the big nightclub orbit, this year, with waxing of a highly praised album for RCA Victor, "Meet Marvelous Marilyn Maye. She'll be at Harvey's, Lake Tahoe, Pavilion of the Stars, until September 29, alternating with Fats Domino . . . There are many fun trips on the market today—and one that reads mighty interesting is the "Three days and two nights" of Tahoe fun and excitement offered by the Tahoe Sands Motor Hotel. Pay special attention to their advertisement—all the "goodies" are included . . . Victor Bueina, former Sinalea vocal star, is currently appearing at the Chi Chi Club on Catalina Island—and never had it so good, says he . . . Whether you fancy a Hawaiian Luau with 50 Polynesian treats, or a huge Family Buffet dinner, the Hotel Claremont's Garden Room (Berkeley) will satisfy your appetite—features both.

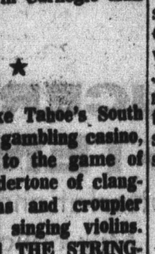
Marilyn Maye

★ ★ ★ ★

THE "TAHOE 3-DAY PASS," a holiday bargain in anybody's book, is now available at the South Shore of Lake Tahoe. The package, a joint venture of South Tahoe motel operators and the four big casinos at Stateline, will be offered Sunday through Thursday until spring. It features three days and two nights of glamour and excitement for only $9.95 per person. According to Lee Rowland, special events chairman for the motel group, the "Pass" represents a $25 value, for a saving of more than $15. Included are two nights in a de luxe motel; a bottle of champagne on arrival; breakfast; a total of 10 cocktails at Harrah's, Harvey's, Barney's and the Sahara Tahoe; guaranteed show reservations in the South Shore Room, Pavilion of Stars, and Aspen Grove Theater; and $6 in "Lucky Bucks," which can be spent as desired. Tahoe 3-Day Passes may be reserved by calling South Tahoe Tours at area code 916, 541-1150, or by writing to P.O. Box PASS at Stateline, California.

Martin and Charisse At Harrah's Tahoe

One of the truly great husband-and-wife teams, Tony Martin and Cyd Charisse, is back at Harrah's Tahoe in the beautiful South Shore Room. Martin and his lovely wife always draw capacity crowds at Harrah's.

Also on the program are Les Gates, the Moro-Landis Dancers, and Leighton Noble and his orchestra.

Headlining in the Stateline Lounge are Billy Eckstine and Judy Lynn.

Lee Lehr
STEAKS
STEINER
5 to 11 ★ Free Parking ★ WE 1-0979
San Francisco

Bertolucci's
Since 1930
Famous for Mama Bertolucci's Cannelloni
Dine here before or after Candlestick Park or Theatre
Open 7 Days a Week
421 Cypress, So. San Francisco
Reservations: 588-1625

Carmen Cavallaro And Paul Gilbert Harold's Club

The instant Carmen Cavallaro's talented fingers hover over the keyboard, a revered hush envelopes audiences in Harolds Club Seventh Floor Fun Room, where the "Poet of the Piano" displays pianistic pyrotechnics through October 3 in a show which also features Comedian Paul Gilbert and the music of Don Conn.

Immediately following Gilbert's mad antics and standup comedy, Cavallaro sits at the Steinway to enchant Fun Roomers with his beautiful interpretations of current hits.

LAVISH REVUES NIGHTLY
WORLD'S GREATEST Female IMPERSONATORS
*AL *CLAIRE
Finocchios
506 BROADWAY SAN FRANCISCO

Gourmet Table "Next Door" to Bay Meadows

Here's a sure winning tip for horse players: The Gourmet Table, which serves dinner in an "All You Can Eat" price bracket, is located a few short steps from Bay Meadows. (Twenty-eighth Avenue and El Camino Real, to be exact). Enjoy delicious Chinese, Mexican, Italian and American hot dishes, plus 15 crisp salads, and appetizers. The Gourmet Table is open from 4 p.m. to 9 p.m. Plenty of parking in back of the restaurant.

Guido Bianchina and Joe Selmi promise to beat the pranksters over the head with a Capri Salami if they find out who hung the wreath on their J and G restaurant door, Wednesday morning. Attached was the previous evening's baseball score—with the Giants on the short end.

Plateau 7 Boss "Ringer" For Tennessee Ernie

Patrons of Plateau 7 are having themselves a swinging, singing, good time, these days, as handsome Pianist Dale Price lets loose with some of his best renditions. Covering the entire seventh floor of the new Swenson Building on First Street, Plateau 7 is managed by the very personable Jack Waller, a dead-ringer for famous Tennessee Ernie Ford.

During September and October, Lucky 21 group bookings are at an all-time high. Special arrangements can be made to originate the bus at "your front door," whether it be a large company or a group of neighbors getting together in the Sunset District. The package includes meals, lodging accommodations, and transportation, for only $21 a couple. For information call TUxedo 5-4321.

"Nick the Stick" Expert Make-Up Man

In the backstage dressing rooms of the Golden Casino in Reno scurries a small man with a fretful expression, whose creations are more startling than those of the most skillful plastic surgeon. The little man's name is Nicholas Stickney, and he is affectionately known as "Nick the Stick" to the cast of Barry Ashton's "Folies de Paris."

It is not stretching the truth to say that without "Nick the Stick," the show literally could not go on. "Nick the Stick" is the show's make-up man. He constantly builds new faces and bodies with his paints, powders, grease pencils, wigs, false eyelashes, and countless other instruments of his trade.

Two of San Francisco's longtime and most popular mixologists are Marie and Manny at Del Vecchio's. They've kept diners happy seven eves a week for years.

From Vienna Watkins, the Cabana Hotel "doll": "A man who would not care to orbit the earth might be described as an Astronot."

Tin Pan Alley
DANCING TO
JOHNNY COPPOLA'S
ORCHESTRA
Now Appearing!
Evana
FRENCH SONGSTRESS
Lola
EXOTIC BELLY DANCER
NO COVER
3033 El Camino, Redwood City
365-7033

PANCHO'S MEXICAN CAFE
NATIVE MEXICAN FOODS
Our taste is worth ten thousand words
1918 El Camino
Redwood City EM 8-4004
At 5 Points

Free Coffee And Donuts At Barney's

As predicted in last Friday's Bright Lights column: Barney O'Malia is now serving donuts and coffee (FREE) 24 hours a day at his Barney's Casino, Lake Tahoe, South Shore. No floor show here, just a lot of fun for everyone. The customers provide their own entertainment "The Nevada Way."

Maine Lobsters Chartier Must

Compared notes with N. Y. Palmer, the other noonday, at the Villa Chartier and spent some time in the kitchen inspecting the Maine Lobster tank which contains fresh flown-in lobsters daily. If you haven't tried this delectable dish, by all means make Maine Lobster your next Villa Chartier menu order.

Have decided to start a "Dapper Dan" club. In fashion words, nomination for the best-dressed man of the week. This week's "Dapper Dan" is Dan Marini of the Peninsula Linen Exchange. He was noticed strolling about the Lanai's tropical premises in a burgundy outfit that would cause double takes in Palm Springs.

Please remember: Joe Ercoli's Leaning Tower restaurant is not open Sundays. Have had a few calls asking me why, and the reason is simply that Joseph enjoys a day off like the rest of us. However, Monday through Saturday—"Come and get it!"

Don Dianda, bossman at Doros, the gourmet restaurant, says most of the gossip nowaday is either about bust-ups or busts-up.

Conversation overheard at the bar in Romano's, Pacifica; "He's very sentimental—hangs on to every cent he gets hold of."

Lew Lehr has some strikingly new-designed table lamps at his popular steak house in the Marina of San Francisco.

The Friday night Amateur Striptease Contest at the Moulin Rouge has joined the "Topless" parade on SF's Broadway.

BARNEY'S CASINO
DIRECT EXPRESS
Bus Fare $7.65 | Cash Refund $3
Except Fri. Eve. and Sat. 12
FREE Coffee—24 Hours a Day
FREE Cocktail on Arrival
Greyhound Depot—7 Days a week
SAN FRANCISCO - OAKLAND
6 a.m. 6:30 a.m.
12 noon 12:30 p.m.
6:30 p.m. 7:00 p.m.
10 p.m. 10:30 p.m.
8 p.m. (Fri. & Sat. only) 8:30 p.m.
FREE Dealers Breakfast on early A.M. and Late Night Schedules.
FREE Coffee at Fresh Pond.
BARNEY'S CASINO
Lake Tahoe So. Shore Nevada

7 Course ITALIAN DINNERS Start at $2.00
Lunch, Cocktails · 5 Banquet Rooms
Accommodate 15 to 300
Closed Tuesdays
Nick Finocchio's
NEW TIVOLI
1438 Grant Ave. DO 2-7023
Between Union & Green, San Francisco

Elegant Dining
Phil Lehr's
PAY BY OUNCE
Steakery
San Francisco
Lunch • Banquets
Dinner 'til Midnight
232 EDDY near TAYLOR
OR 3-4800 FREE Parking

Your Favorite COCKTAILS
Now Being Served at
La Touraine
The delightful French Restaurant in Burlingame
Fine Liquors—Liqueurs
Vintage Wines—Imported Beer
Luncheon daily except Mon. and Sat.
Dinner daily except Mon.
Opp. Burlingame Postoffice
226 Lorton Ave. Ph. 342-7374
BURLINGAME
Maurice and Marie Brossier
Ernest Luisetti

SHARI RIDDLE
Tiger-A-Go-Go, Hilton Inn

Witty Riddle at Hilton

"Wild, witty, and wonderful," are the only words to describe vivacious . Shari . Riddle, the ultra-feminine Tiger Kitten at Bill Gilbert's spectacular Tiger-A-Go-Go Club in the Hilton Inn. In addition to looks, brains, and personality, Shari also has a wide theater background—having appeared on the stage, in motion pictures and television, as well as in many famous night clubs.

Georgia International Life Insurance, headed by Maury Yerger Jr., (45 strong), held their diner-meeting in the Walnut Room of Phil Lehr's downtown Steakery.

Nomination for two of the most popular restaurateurs goes to Victor Scafani and John Graziano, owners of the impressive Brentwood Lodge in South San Francisco.

Dori Lane, one of the Galaxie Swim Girls, has created a new dance called "The Submarine." It's wild!

3 Days and 2 Nights of TAHOE FUN and EXCITEMENT
$27.95 PER PERSON
INCLUDES (per person)
• Luxurious Room Accommodations (2 in a room—one bed)
• Champagne in Your Room
• Breakfast at Tahoe Sands Coffee Shop
• Lunch at Tahoe Sands Coffee Shop
• Cocktail at Harrah's
• Cocktail at Harvey's
• Cocktail at Sahara Tahoe
• Cocktail at Barney's
• Heavenly Valley Scenic Tram Ride
• Emerald Bay Scenic Boat Ride
• Dinner at Pony Express Lodge
• Courtesy Transportation to and from the Motel to the Stateline Casinos
• Free Shows: No Cover, No Minimum at:—
HARRAH'S TAHOE, Stateline Lounge
HARVEY'S, Theater Bar
SAHARA TAHOE, Aspen Grove Theater, Juniper Bar
Call NOW for Reservations and ask for the "Tahoe Wonderland Tour"
TAHOE SANDS MOTOR HOTEL
Box 86, Bijou, California
(916) 544-3476

Big Al Hollywood Movie Star?

Since the pic "Once A Thief" has been showing in San Francisco and on the Peninsula, Big Al's has been "stormed." Seems many shots were taken in the club, and folks are stopping in to catch the exciting show and to see if they recognize any of the picture sequences. In my book, Big Al should hit for flickerland and a movie bid. He's a character out of fiction and plays the part well.

There are over 40 mouth-watering items to choose from at the Redwood City Kings Table with a price tab of $1 for luncheon and $1.50 for dinner, it's no wonder this spread never lacks for diners. Cocktail lounge for your convenience.

Bert Pearl and his Red Vest Trio, currently playing for dancing at Me-n-Ed's in the Pacific Heights Shopping Center, recently concluded a 51-week engagement at the San Jose Hyatt House.

Chef Wim Voogd, winner of many gold medals for his culinary knowledge, is responsible for the excellent cuisine at the Villa Hotel.

Parking has always been somewhat of a major problem at Fisherman's Wharf, but not so at Sil Oliva's Exposition Fish Grotto. Just aft of the restaurant, there's a private lot for Sil's restaurant patrons.

SPECIAL OCCASIONS
can be the link between you and a festive evening at Hyatt House Burlingame. For birthdays, weddings, anniversaries, any special celebration—this is the setting for happy memories. Gourmet food and fine entertainment are part of the luxury you enjoy at every Hyatt House hotel. Ideal for banquets and meetings, too.
Special Attraction: Bob Wellman and his Orchestra in the magnificent Scheherazade Room.
HYATT HOUSE BURLINGAME
1333 BAYSHORE HIGHWAY
PHONE Diamond 2-7741

GOING TO THE THEATRE?
Enjoy Your Pre-Curtain Dinner With Us — Just Minutes Away!
Brentwood Lodge
Dining Room Open Daily 'til 11:30 P.M.
JIMMY PEDERSON at the Piano and Organ
Wed. through Sun.
Enjoy Luncheon or Dinner in the Gourmet Room or the spacious main dining room Fireplace cocktail lounge
• BANQUETS • RECEPTIONS
Dining Room Closed Mon. Eve. Only
101 BRENTWOOD DRIVE
OFF EL CAMINO REAL
So. San Francisco JU 3-6263

NICK'S
• RESTAURANT
• COCKTAIL LOUNGE
• BANQUET ROOMS
• MOTEL
STEAKS
SEAFOOD
Our Specialty
Don Kelly at the Organ Bar
DANCING
Bill Kane's 3 Beats
Mary Ann Hay, Vocalist
OPEN 7 Days a Week from 10 a.m.—Plenty of Parking
On the Shore of the Pacific Ocean — 359-3900
ROCKAWAY BEACH, PACIFICA, Hiway 1
The Turtle
• Dining
• Dancing • Cocktails
At the Pacific Ocean, Rockaway Beach, Pacifica
Featuring Chef Jim Sullivan's Specialty
"TURF and SURF"
Dancing — Friday and Saturday
Phone 355-5551

Me-n-Eds
WHERE THE HUNGRIEST PEOPLE GO
ENJOY THE WORLD'S FINEST PIZZA
10 Different Delicious Pizzas—6 Superb Cheeses on Every One—Light and Dark Beer on Draft for Cheer.
DANCING
Friday and Saturday Nights
BERT PEARL
And His
RED VEST TRIO
310 Pacific Heights Shopping Center
Skyline and Sharp Park Rd.
San Bruno 359-0232

OUT OF HAYASTAN TO YOU
Come the Rarest of Foods and Delicacies
Open Every Day 4 p.m. to Midnight
Sunday and Holidays 2 p.m. to Midnight
Mecca of Connoisseurs of Good Food
Try Our Famous Full-Course Dinners
Cocktails in the Rubaiyat Lounge
GEORGE MARDIKIAN'S
OMAR KHAYYAM
SUtter 1-1010 • O'Farrell at Powell • San Francisco

ALL YOU CAN EAT
$1.50
THE GOURMET TABLE
This exciting new buffet restaurant features Chinese, Mexican, Italian and American hot dishes plus 15 crisp salads and appetizers. Open 4 to 9 p.m. every day. No long wait. Parking in rear.
2817 El Camino (at 28th Ave.) San Mateo—345-4849

Vince's
ITALIAN AND SEAFOOD RESTAURANT
COCKTAIL LOUNGE
Hors d'Oeuvres Served 5:30 p.m. to 8:30 p.m. Nightly
Daily 11 a.m. to 12 Midnite • Fri. and Sat. 11 a.m. to 1 a.m.
For Fresh Seafood to Prepare at Home Visit Our Delicatessen and Fish Depot Next Door.
16TH & EL CAMINO, SAN MATEO
FIRESIDE 1-1400

For a Better Place to Dine
Leaning Tower
ITALIAN and CONTINENTAL Cuisine
Dinners • Luncheons • Cocktails
Completely Remodelled, Most Elegant Atmosphere.
MODERATE PRICES
DINNER—Mon. thru. Fri., 5 p.m. to 10:30 p.m.; Friday and Saturday till 11:30 p.m.
(Not Open Sunday)
583-5539 • Your Hosts: Joe and Lou Ercoli
713 No. Linden Ave., So. San Francisco

SURF HOUSE
RESTAURANT and COCKTAIL LOUNGE
Continental and American Dinners
Open for Lunch and Dinner from 11 a.m.
Daily except Mondays
Banquets — Parties — Wedding Receptions
Dining Room open Sun., Tues., Wed. and Thurs. till 10 p.m.
Friday and Saturday till 12 midnite
1875 Norfolk Ave., San Mateo • 341-2661
Across from Parkside Plaza Eastbound cut off on Bayshore at 19th Ave.
Visit our "Top-o-the-Surf" Upstairs Cocktail Lounge and Banquet Room

THE KING'S TABLE
Redwood City's Most Fabulous Restaurant . . . in the Past Decade
ALL YOU CAN EAT BROILED STEAK
Every Monday Night is "Steakorama Nite"
$1.50
$1.00 LUNCH
DINNER $1.50
ALL YOU CAN EAT
Over 40 Mouth-Watering Goodies to Choose From
Lunch Daily 11:30 to 2:30 Except Sat. and Sun.
Dinner Daily 5 to 11 P.M. Sundays and Holidays from 12 to 10
KING'S TABLE
2550 EL CAMINO REDWOOD CITY
Plenty of Seating — Free Parking — Tons of Food

BIG AL'S
"The city's most exciting nightspot and most talked about personality."
TARA
The most fantastic topless dancer in San Francisco
ROBERT TAYLOR
TROY DODDS
Top Recording Artists
BIG AL'S GUNMOLLS
plus a great revue
312 Columbus, S.F. • DO 2-1446

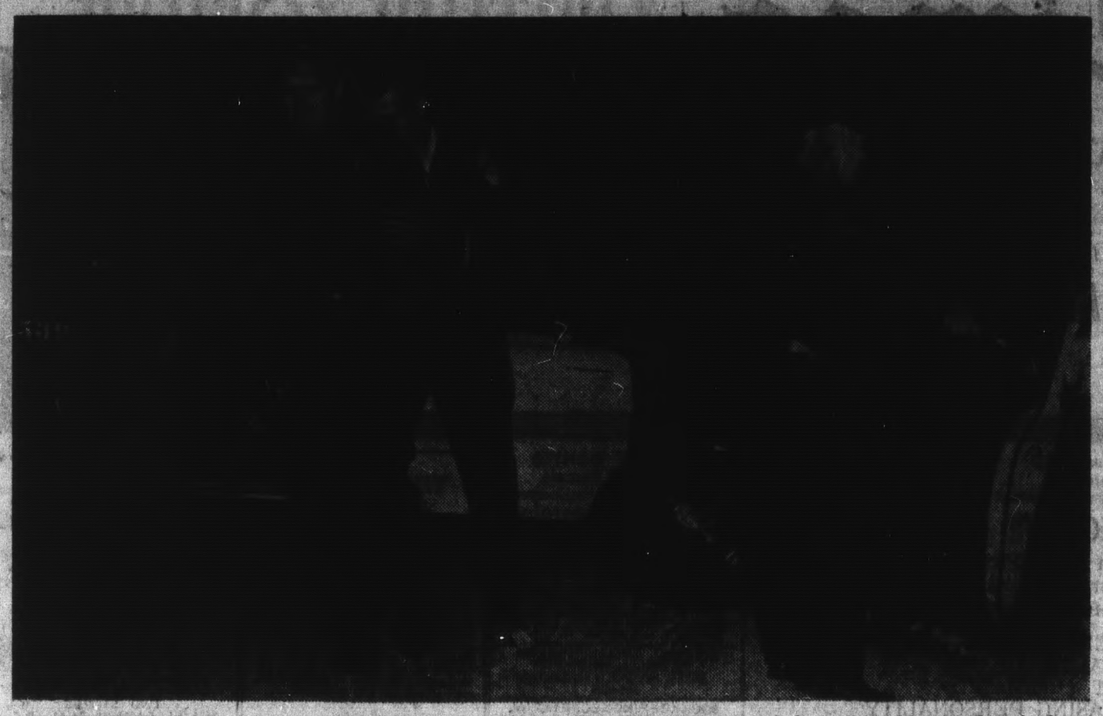

POLICEMAN HURT Injured San Mateo Policeman L. Donohoe is assisted from his damaged patrol car by an ambulance attendant Saturday night after the vehicle was struck from behind by another car while the officer was on a roadblock assignment near Hillsdale Boulevard. Donohoe is reported in good condition at Mills Memorial Hospital.

S.M. Officer Injured in Patrol Car

A San Mateo policeman was hospitalized Saturday night after his parked patrol car was struck from behind by another vehicle on the Hillsdale Boulevard access road to Bayshore Freeway.

Police said that Officer William L. Donohoe, 29, was parked on the shoulder of the roadway at 11:42 p.m. as part of a county-wide roadblock ordered following the robbery of a Millbrae liquor store clerk.

His patrol car was struck by a car driven by Catherine Teresa Bruschini, 33, of 790 Niantic Avenue, Foster City, a sales representative for a food company, officers said.

Mrs. Bruschini, who also was injured, told police that she lost control of her car when she attempted to light a cigarette. The car swerved and hit the east curbing of the road, and when she attempted to regain control the auto swung back across the roadway and into the patrol car on the west shoulder, the driver related.

Officers said Mrs. Bruschini estimated her speed at 35 to 40 miles an hour. Donohoe said he didn't see the car until he heard a screeching of brakes and looked in the rear view mirror to see the car's headlights. The patrol car was hit with such force that Donohoe's service revolver flew from its holster into the back seat of the vehicle.

The officer is reported in good condition at Mills Memorial Hospital with bruises of the lumbar area of the back and muscle strain. Mrs. Bruschini was treated at the hospital for cuts of the bridge of the nose and of the left knee.

Fire Destroys Menlo Home

The East Menlo Park home of Mr. and Mrs. Jack Powell, 616 Ivy Drive, was destroyed by fire Saturday night, firemen estimating damage at $15,000.

Nobody was home at the time and no cause for the blaze has been determined yet, firemen say. They were called at 10:33 p.m. and fought th flames for slightly over two hours.

S.M. Cycle Rider Hurt

Neva-Jean Appleton, 10-year-old daughter of Mr. and Mrs. Alanson Appleton, 1263 Parrott Drive, San Mateo, was hurt Sunday when her bicycle was struck by a car in front of her home.

Highway Patrolman Phil Wolfe said the car was driven by David Burroughs, 16, 1443 Parrott Drive. When the boy saw the bicycle come from behind a parked car, the officer reported, he slammed on the brakes, and the auto slid into the rear wheel of the bike, knocking the girl to the pavement. Neva-Jean was treated at Mills Mmorial Hospital for facial injuries.

Crusade a Go Go Rocks at Millbrae

All of the Peninsula can join in the fun at the "United Crusade a Go Go"—a rock and roll jamboree — at the Millbrae Shopping Center, 855 Broadway, Saturday, October 2 at 11 a.m.

A community-wide effort to draw attention to the generosity and civic concern of Millbrae businessmen, the jamboree will feature top name professional entertainers, including The Earthquakes, free candy and balloons for youngsters and a running tally of the contributions received from businesses. Goal for the area is $1,878.

The Earthquakes, whose two records "High Tide" and "Night Tremers" are teen-age favorites, will join in the "Crusade a Go Go" just before leaving for a five city tour of Germany. Jim Myers, a featured organ soloist in "The Mad, Mad, Mad World" and one of the Bay Area's leading organ performers, will also entertain through the courtesy of the Bruce Stewart Company. Harry Mason, world famous harmonica virtuoso who has appeared in 30 motion pictures will come from Los Angeles for the event. Dot Enterprises is arranging all professional talent.

Tour Area

A teen-age group of rock and rollers "The Van Nyes" will join in the jamboree and tour the 15 block Millbrae business area entertaining shoppers between 9:30 and 10:30 a.m. Saturday morning alerting the businessmen and their employes to have their contributions ready. Members of the group are George Gomes, drums, "Pinky" Taylor, Joe Berg and Ken Shriver, guitars.

Millbrae Councilman Marvin Church will head up the event which is being cosponsored for the United Crusade by the Family Service Agency of San Mateo County and the Communications Workers of America, Local 9430. Aubrey Lee, an honorary life member of the Family Service Board, 726 Occidental Avenue, San Mateo, is in charge of the committee.

Children attending the jamboree will receive free candy and balloons from friendly clowns — disguised Communications Workers. Directing the program for the union will be its community service director, Chris Sukovez, 4810 Regents Park Lane, Fremont and his assistant Mrs. James Morrissey, 940 San Felipe, San Bruno. Bruno is president.

Workers

Dan McLeod, 416 Acacia, San Working on the jamboree for Family Service are board members, sustaining members and members of the San Mateo and Hillsborough Auxiliaries. On the planning committee are Mrs. Robert Fanucchi, 305 Dwight Road, Burlingame; Mrs. John W. Gilpin, 1275 San Raymundo Road, Hillsborough, Mrs. Robert Gilmore, 431 Hurlingham, San Mateo; Mrs. Donald K. Grant, 241 West Poplar, San Mateo; Mrs. John R. Levikew, 20 Shelburne Place, San Mateo; Rev. John L. Powell, 1710 Santa Lucia Avenue, San Bruno, and Mrs. Olga Wilkey, 109 Burlingame Avenue, Burlingame.

Emceeing the event will be members of the Highlands Toastmasters Club of San Mateo. Advance bulletins about the parade will be distributed to businessmen by members of the Tri-Y Clubs of Millbrae.

Businessmen who are not in their offices on Saturday are urged by chairman Church to send in their contributions early so that their gifts may be announced during the "a Go Go." They may be left with Norman Gotelli, manager of the QFI Market in the center or mailed to the Family Service office, 1870 El Camino Real, Burlingame.

Sports Car Hits Tree

Stephanie Ashby, 21-year-old San Jose State College student, was treated at Sequoia Hospital Saturday night for bumps and bruises sustained when she crashed her sports car into a tree.

Highway patrolmen said her boyfriend, Jack Chappell, 49er linebacker, and Larry Questad, Stanford University track star, had driven her to her car on Alexander Avenue near Redwood City.

She got into her car, the witnesses said, started up, went around a corner into Montgomery Avenue, and hit the tree. Stephanie told officers she lost control when she glanced into the rear-view mirror.

$300,000 Suit for Accident

The widow and three children of a Menlo Park man fatally injured in an auto accident last December 5 have filed suit in Superior Court, asking $300,000 from the driver of the car in which he was riding.

The suit alleges that the driver, Wilbur Compton, 21, of 1411 Camellia Drive, East Palo Alto, was driving "in a reckless and erratic manner and at an excessive rate of speed" and was drunk when his car slammed broadside into a utility pole in Menlo Park.

His passenger, Arnold D. Wiley, 21, of 110 Newbridge Street, Menlo Park, died five days later of his injuries.

Asking the damages from Compton are Wiley's widow, Audrey, and children, Arnold, Yolanda and Antoinette. The complaint alleges wrongful death.

Wiley has pleaded no contest to a charge of manslaughter and is scheduled to be sentenced in Redwood City Municipal Court October 5.

1—LODGE NOTICES

San Mateo Toastmaster CLUB NO. 191
Meets each Monday 7:30 p.m. 117 No. San Mateo Drive (the Board of Education building) to practice public speaking. Men 21 and over cordially invited to visit and participate.
President Dick Jamieson
Office UN 3-4200 Home 343-6918

SAN MATEO LODGE B.P.O. ELKS NO. 1112
Meets every Wednesday evening at 220 W. 20th Ave., San Mateo. Visiting brothers cordially invited.
C. LELAND OSBORNE, Exalted Ruler
J. Fred O'Neil, Secretary

PENINSULA LODGE No. 748 F. & A. M.
Tilton Ave. at Ellsworth
We welcome all Masons to visit our new lodge every Wednesday evening.
Harry E. Carver, Worshipful Master
Phone 345-2577
Joseph Emil Young, Secretary
428 North San Mateo Drive
San Mateo, California
343-1870

BURLINGAME LODGE No. 655 F.&A.M.
Masonic Temple
Park Rd. and Howard Ave.
Burlingame
Meets Tuesday at 7:30 p.m.
We welcome all sojourning Masons
C. Dale Cook, Worshipful Master
William E. Manning, Secretary
240 E. Orant Place, San Mateo
Office 342-0775 Home 345-1222

SAN MATEO LODGE No. 326 F.&A.M.
Tilton Ave. at Ellsworth
Meets every Thursday
Sojourning Masons are cordially invited to attend our meetings.
Lynn W. Perry, Jr., Worshipful Master
2720 Parkview Way, San Mateo
Earl A. Davis, Secretary
FI 3-6210

LOOKING FOR YOUR NO LONGER NEEDED ITEMS...
SELL THEM THROUGH
TIMES & POST CLASSIFIED ADS
Dial DI 2-7711
or
prefix nearest you
EM 9-1791
WY 2-2262
DI 2-7711

1—LODGE NOTICES

ATTENTION ALL SCOTTISH RITE MASONS
Meetings of the Scottish Rite Bodies regularly each second Monday evening each month, 8 P.M. at 145 Park Rd., Burlingame. Henry P. Jorgensen, Secy. DI 2-2841 or DI 2-7055.

CROCKER LODGE No. 745 F. & A. M.
Masonic Temple
17 Hillcrest Drive
Top Of The Hill
Daly City
Meets Tuesday nights 7:30 P.M.
Sojourning Masons always welcome.

SAN MATEO LODGE NO. 346
Independent Order Odd Fellows
Meets every Monday night 8 P.M.
121 S Street, S.M.
Sojourners always welcome.
VINCENT GUIDA, N.G.
FRANCES C. BIGLEY, REC. SEC.

6—FUNERAL DIRECTORS

Crosby-N. Gray & Co.
FUNERAL SERVICE
No. 2 Park Rd., Burl.—DI 2-6017

Patterson & O'Connell
Funeral Home—FI 5-6255
1371 South El Camino, San Mateo

7—PERSONALS

CLUB FOR SINGLES with active interest in dating. For free brochure write: J. HOLBROOK, Box 11576, Stn. A, Palo Alto.

SHALL WE have Bible study and/or prayers in our tax-supported schools, under control? Read Public Prayer and Bible Study, by Erich Fromm. A Yes or No. $1.25

SPIRITUAL PSYCHIC LEON, advice on all affairs. Life, love, business. 327 El Camino, Menlo Pk. DA 6-6468.

WHY BE A STRANGER? LET BLIND DATE bring you new friends. Meeting at Y.W.C.A. Church of Comm. 433 Powell St. GA 1-7275. 2nd floor.

AUTO INSURANCE. Pay as you drive. All risks can be covered regardless of age or past driving record. Call Gil Larish, DI 4-0707.

HAPPY BIRTHDAY GRAYCE

9—SPECIAL NOTICES

NOTICE OF NON-RESPONSIBILITY. Notice is hereby given that I, the undersigned, will not be responsible for any debts contracted by my wife, Kathryn M. Willey after 9/25/65.
(Signed) GRANT R. WILLEY

10—LOST AND FOUND

Sparrow Hawk
Female, Leather jesses on legs. Tame. Reward. 342-2852

LOST: Male Seal point Siamese cat. Very friendly. Vic. Arguello, El Camino, Menlo. 9/14. REWARD. DI 2-9426 before 8, DI 4-7765 after 4

LOST: Toy poodle, black male. Old—blind in 1 eye. Vicinity Shoreview Garden apartments. REWARD. 340-1328

LOST—Completely yellow Parakeet in vicinity 37th Ave. and Donner. If found call 348-2785 after 3:30 p.m.

LOST: Poodle—Black miniature female, no identification, 9/26, in Linda Mar. "Willie." REWARD. 359-5865

LOST: Toy poodle, female, cham pagne with curlier ears. About 5 lbs. Vic. Grand Blvd. and Ave. Dr. REWARD. 347-2716 or 349-9436

SET of keys lost Wed., 9/22, Hillsdale Mall parking garage or Ferrer's Market. Otis toy dog No. R-807. Phone collect 269-6851.

LOST — Canary
Yellow orange. Vic. Birch and E. Grant, Sunnybrae. Reward. 341-5671

POLICE dog—male, gold and blk. S.F. Airport, Answ. to "Duke". Owner and dog are strangers in area, each understands the other's words. 341-1719 eves.

KODAK—8-mm. auto. movie camera. Left by child under tree Vic. of E. Bellevue and RR tracks in S.M., Sept. 18. Reward. 342-3863.

19—EDUCATION AND Instruction

MEN WOMEN
LEARN A TRADE
Grocery Checker—Cashier
Electronic Assembler
PBX—Receptionist
Typing
Easy Payment Plan
Free Placement Assistance
DAY AND EVENING CLASSES
CALL OR VISIT
Peninsula TRAINING SCHOOL
728 El Camino, Redwood City
Phone 369-8226

OFFICE JOB TRAINING
ACADEMY OF BUSINESS
CALL 341-9483 9 TO 5

FREE ELECTRONIC ASSEMBLY TRAINING
Mandatory every Mon. 9 A.M. to 4:30 p.m. for details, call at Employment Office LENKURT ELECTRIC, Howard Ave. at Industrial Road, San Carlos.

ORGAN TAUGHT IN YOUR HOME
Beginners — advanced — theatre —classic — rhythm and blues — rock and roll — by Frank Day. Call 341-2883 after 6 P.M.

Pianists—Teachers
Mr. and Mrs. Paul Handley
726-1990

Experienced Teacher
Lessons given in the home for Organ-Piano. $20 per mo. 343-6131

PRIVATE MUSIC LESSONS in clarinet, saxophone, music reading and theory. Mr. George Harrel. 342-4838

LOST: Female black labrador. Last 2-4 weeks ago vicinity San Mateo —San Carlos. 591-7425

VIOLIN—PIANO
Mrs. Marion H. Whitsell, B. Mus. 14 Seville Way, San Mateo 342-5891

DISPLAY CLASSIFIED 19—EDUCATION AND Instruction

CAREER TRAINING PROGRAMS
COMPUTER SYSTEMS PROGRAMMING-ANALYSIS
TRAINING FOR HIGH SCHOOL AND COLLEGE GRADS. COMPREHENSIVE LECTURE AND LABORATORY METHODS. FASTEST GROWING FIELD TODAY. USING AN IN SCHOOL IBM 1401 SYSTEM AND ASSOCIATED MACHINES.
FREE PLACEMENT SERVICE
MORE COMPANIES HIRE AUTOMATION INSTITUTE IBM GRADS NATIONWIDE THAN THE GRADUATES OF ANY OTHER PRIVATE SCHOOL. LOCALLY, YOU MAY JOIN OVER 200 GRADUATES WHO HAVE ACCEPTED BAY AREA POSITIONS.
OUTLINES MAILED ON REQUEST
OF TRAINING PROGRAMS, ENTRANCE STANDARDS, CLASS SCHEDULES, TUITION AND STUDENT LOAN PROGRAMS. PLACEMENT.
PHONE OR WRITE
(NO AGENT WILL CALL)
AUTOMATION INSTITUTE
740 Market, San Francisco 421-5715

Want ads make it easy...

Picture the hours of pleasure the "engineers" in your family will derive from an electric train all set to roll. This happy trio is fascinated with the completeness of their layout which became possible when they purchased it the easy way — through a Times-Post Want Ad.

Happy, too, is the family now enjoying a pool table in their basement recreation room. They were able to sell the no-longer used train set for cash the easy way — with a low-cost Want Ad.

TIMES-POST CLASSIFIED ADS

"More San Mateo County Want Ads Are Published Than Any Other Newspaper"

DIAL 342-7711
Or Prefix Nearest Your Home
EM 9-1791 WY 2-2262 342-7711

MH

NOW SHOWING AT The WOODLANDS

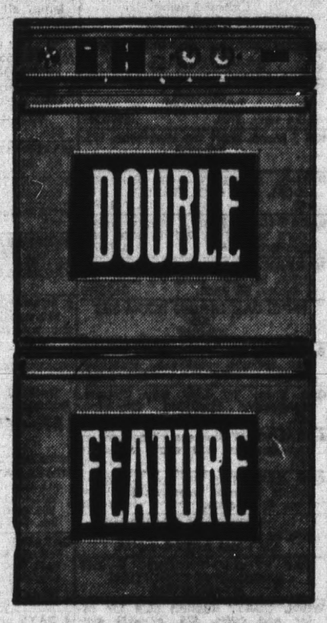

This spectacular new Waste King Universal double oven is among the stellar attractions that make Mackay-built kitchens so popular with busy housewives. Also starring in each spacious, all-electric kitchen is a deluxe built-in range with hood and fan, automatic dishwasher and heavy-duty disposer—each available in a wide selection of colors. *See them at The Woodlands today . . . and picture yourself with the finest in award-winning features!*

The WOODLANDS
■ 3 and 4 BEDROOMS ■ $27,500 to $30,950
■ GI, FHA FINANCING ■ CABANA CLUB
■ RANCH-TYPE and TWO-STORY ■ 934-6178
■ MODELS OPEN DAILY 10 AM UNTIL DUSK

MACKAY
NATIONAL AWARD WINNING
HOMES

The Times
SAN MATEO TIMES AND DAILY NEWS LEADER

TIMES-POST WANT ADS

"Where More San Mateo County Want Ads Are Published Than Any Other Newspaper"

San Mateo
1080 S. Bayshore
DI 2-7711

Burlingame
1452 Burlingame Ave.
DI 2-7711

626 Jefferson, Suite 13
FM 9-1791
Redwood City

Westlake
30 Park Plaza Drive
WY 2-2262

21 — EMPLOYMENT AGENCIES

WHEELER
AGENCY
FEE

$350-$375 ..... PBX Opr.
$400 ..... F/C bkkpr.
$1.75 hr. ..... Saleswomen
$325 up ..... Gen. ofc., yng.
$650 ..... (2) Mech. Bkpr.
$450 ..... Steno, young
$180 ..... (4) Tellers, P/T
$425 ..... Hostess Cashier
$300 ..... Waitress, older 2
$350-$375 ..... Tellers (exp.)
$1.50 hr. + rm. ..... Chambermaid
$400 ..... Secty., car
$400 up ..... Secty., Bkpr.
$390 ..... Supervs., typing
$325 ..... Steno
$400 ..... (4) Sales
$2-$2.75 ..... P/T Typist, p.m.

$5000-$6000 Hd. B'tender (overseas)
$5500-$8500 Chief Acct.
$4000-$5000 Food-Bev. cont. (o'seas)
$4000-$6000 ... Engineer (overseas)
$480 ..... Elec. sales desk
$700 ..... Stockboy
$500 up ..... Sales, exp. Stat.
$1.75 hr. ..... Dishwasher
$500 up + car + ... Sales (25-30)
$395+ ..... Exp. invest. (22-28)
$6000-$8500 ..... Draftsman Trainee
$400 ..... RE Trainee
$400 ..... Stockboy, 22 yrs. up.
$3.75 hr. ..... Stockboy, retail

NO FEE
$450 ..... Secty. personnel
$365 ..... Burroughs Bkrp.
$345 ..... Kardex Clerk
$400 ..... Steno clerk (adv.)
$400-$900 ..... Engineer
$375 ..... Teletype oper.
$400 ..... Purchasing secty.
$350 ..... Shipping clerk
$375 ..... Photographer, exp.
$350 ..... Recept. typist

DI 2-3201
100 BENJAMIN FRANKLIN COURT
Behind Sommer and Kaufmann
SAN MATEO

SAN MATEO
Employment Agency
155 South B
344-6395
OUR 19TH YEAR
Anita Tefft

Sect. Const. fee $450
Sect. Legal, repay $450
Sect. Sales U/27 fee $390
Sect. G. O. fee $375
Women photog., exp., child. ..... $325+
Sales Int. 30/45 fee ..... $400+
Credit clk. fee $350
Dicta. Type, fee $350
Typist G.O. fee $350
Proof oper. fee $340
Pull charge bkkpr. $500
Typist—cor. fee $325
B to W sales, fee $300
G.O. in.f. sat. fee $2.00
Cls. opr. p.t. fee $2.00
Open 7:30 to 5:30
See Mr. Gordon for these
Dict. Setter, fee ..... $3.30 hr.
Male—Shmtl.—fab. fee ..... $3.67 hr.
Quality Control, fee $450
Investigator, fee ..... $400+
Order clerk, fee $450
Sales Trainee, fee ..... To $450
Jr. Dec. sales, fee ..com. $100 wk.
Pa.Maint. man, fee ..... $2.50 hr.
Tv color repair, fee ..... $3.20 hr.
Tire sales, etc., fee $400
Pantrymen exp., fee ..... $102 wk.
Multilith oper., fee ..... $2.25 hr.
Kennelman, fee $350
Baker—Cooks etc., fee ..... $300+

Partial Listing

✓ CHECK THESE
Local Peninsula Jobs

EMPLOYEE PAY FEE
✓ STENO-CLERK $385
✓ ASST. BKKPR. $350
✓ CREDIT TYPIST $350
✓ DICT. STENO $350
✓ P.T. FIG. CLK. ..... $2 hr.
✓ P.T. X-RAY AND LAB $250
EMPLOYER PAY FEE
✓ ENGR. LIBRARIAN ..to $500
✓ STENO RECEPT. ..to $450
✓ TECHL. TYPIST $400
✓ RESERV. CLK. ..To $400
✓ MED. RECEPT. (S.F.) $325
EMPLOYEE PAY FEE
✓ SALES CORPR. (Coll.) $500
✓ INV. STOCK CLK. $500
✓ TYPIST-CLK. ..... up $450
✓ QUAL. CONTROL ..... up $425
EMPLOYER PAY FEE
✓ COMPUTER TRAINEE to $575
✓ CL44 MECHANIC ..... $3.76 hr.
(Other Fee and No Fee Jobs Avail.)

Marjorie Truitt
AGENCY
"Highly Personalized"
315 2nd Avenue, San Mateo
LARGE ENOUGH TO SERVE YOU
SMALL ENOUGH TO KNOW YOU
(Open 8 to 6 Daily—Sat. 9-12)

MANAGEMENT SERVICES
AGENCY
1840 EL CAMINO, BURLINGAME
OPPOSITE BURLINGAME PLAZA
SHOPPING CENTER
DI 3-4501
342-9441 697-6444

Exec. secty. 30-40 Burl. ..to $500
Secty. recept. 22-40 Burl. ..$400
Steno. setup mkting. library ..to $400
Gen. ofc. 35, type 45, Burl. ..to $375
Gal Frl. type 45-FSSF ..... to $350
Telephone op 50 wpm 65P ..to $350
NCR op. 21-40 airport $375
Clerk typist (phone) SSF $350
Clerk typist personnel SC $350
Order desk man yng. Burl. $450
Sample order men SSF ..to $450
Accountant to 25 degree, to $500
Quality control asst. to 45 SB ..$425
Trader trainee to 35 local $400
Security guard to 35 local $450
TV tech (journeyman ..$3.82 hr.
Journeyman mech. 30-45 $3.70 hr.

Member CEAA, NEA.

Ezra STEVENS
Quality AGENCY
140 South Blvd. San Mateo
(Near 17th Ave.) 345-1643

Steno dictaphone $380
Keypunch, clerical duties $375
Clerk gen. P/T typing ..... $2 hr.
Clerk payroll, typing ..to $400
Clerk Billing IBM 602 fee rel. $350
Jr. Accountant degree ..... to $550
TV technician ..... to $500
Salesman data processing or forms
experience ..... to $650
Salesman insur. age to 30 to $400
Sales trainee construction ..to $550
OPEN EVES BY APPOINTMENT

Medical-Nurses' Registry
155 So. B—344-6398
"24-hour Nursing Service"

Medical Secretary $400
Medical transcriber ..... $350+
Dr's assist. U/40 ..... $350
R.N. 12-8 ..... $450
Medical Typist $325
Lab—X-ray, non-lic. $2.50
Med. Credit Clk. 12-9 p.m. $350
Orderlies, exp., refs. ..... $320+
Orderly, 8-11, live-in $290

Domestic Help Agency
155 South B 343-5691

Couples $600
Pantry — school ..... $1.50+
Mid maid Ross $275
Cook — Ross $500
Helper, live out ..... 60 hr.
Cook, Hillsborough $400
Parlor Maid $275
MANY OTHER LISTINGS

21A — EMPLOYMENT AIDS

A PROFESSIONAL
JOB RESUME $7
—4 HR. SERVICE—
ALL STYLES INCLUDE:
WRITING, EDITING, LAYOUT,
IBM TYPING,
100 PRINTED COPIES.
Resumes photo copied $4
Printed while you wait
2953 El Camino Real
SAN MATEO 345-2702

A PROFILE
Resume—$7
MAKES THE EMPLOYER WANT YOU!
Free Consultation
PROFILE
THE PENINSULA'S QUALITY RESUME WRITING SERVICE
1838 El Camino, Burl. 697-6409

22 — HELP WANTED Male

TECHNICIANS
Litton Industries is looking for several technicians for varied and interesting work in several departments.
If you have experience in the building and maintenance of electronic equipment, the testing of high power klystrons or a background in traveling wave tubes, please contact us immediately. Call or see the Personnel Department
591-8411
LITTON INDUSTRIES
ELECTRON TUBE DIVISION
960 Industrial Road San Carlos
An Equal Opportunity Employer

☆ **SERV-ALL** ☆
EMPLOYMENT AGENCY
440 San Mateo, San Bruno
JU 9-1315 or OX 7-4030
FIELD eng.-air cond. ..to $800
TRAINEE-tool repair. O/16. Mech. inclined. ..... $275+
GARDNER Exp. S.S.F. ..$2.75 hr.
COUNTER sales, knowl. electronics ..... to $450
SALES TRAINEE, U/30, min. 2 yrs. coll. Natl. firm ..... $450+
TRAINEES-O/21. Live-in $330
TRAINEES, coll, vet., Natl. co. ..... to $550
JR. ACCTG. Deg., exper., married ..... st. $550
HOSPITAL porter, car, 4-2:30 p.m. $325
ORDER CLERK, electronics exp. ..... min. $400
TRAINEE-min 2 yrs. col fut to $450
Many other openings

CUSTOMER SERVICES MGR. Inside sales, customer inquiries on electronic instruments. Some knowledge of electronics and chem. nec. 2 yrs. coll. pref. Sales dept. exp. desired. Must be willing to assume responsibility of dept. in small, fast-growing co. Phone Mr. Welsh for appt. 591-7621. DOHRMANN INSTRUMENTS CO., San Carlos.

BOYS BOYS BOYS
14 to 17
Part-time work for 3 high school boys in order dept. 3 hours nightly after school and Saturday. Average $30 a week salary. Apply 4:30 to 5 p.m. only. 33 So. B St., No. 9, San Mateo.

YOUNG MAN—WORKING MANAGER. Short order meals and snack bar operation. Gross opportunity. Educational background in restaurant management required. Also practical exp. as manager or asst. manager. Salary open. Profit-sharing plan. Send resume to Box 735, The Times, San Mateo.

SERVICE MANAGER
wanted. Profit minded, aggressive Serv. Mgr. for industry equipment. Should have exp. supervising, knowledge of cost recovery essential. State salary required. Send complete resume to Box 769, The Times, San Mateo.

PROGRAMMER
2 to 4 years business data processing exp. On tape equip. Large manual system now converting to E.D.P. Applications include invoicing, A/R, inventory, etc. National Co. Located in Burlingame. Reply to Box 750, The Times, San Mateo.

WE NEED YOU ! ! !
If you are a professional car salesman. We pay top commissions with complete co-operation, demo., bonus plan, the whole works. If you can't make it here, get out of the business.
SEQUOIA LINCOLN MERCURY
1100 El Camino, San Carlos

CAMERA SALESMEN
for busy Peninsula store. Experienced or will train. Aggressive, interested person. Union wages and benefits. Send brief resume including phone number to Box 759, The Times, S.M.

MACY'S HILLSDALE
Ski shop and sporting goods sales, 40-hour week. Full benefits. Apply personnel, lower level. An equal opportunity employer.

LARGE general construction firm needs representative. Excel. opportunity with top pay for the right man. No construction, known. necessary. We train. Ph. 321-4794.

I NEED a man to help me in my sales business in San Mateo County. Duties are varied and interesting. For interview, call 342-7111. Must have car and be over 21. Ask for Mr. Kopen.

DEBIT AGENT
Trainee position. Starting salary $95 plus commission. 591-5335

ORGAN or guitar player, over 18, with equipment, needed for well-established rock and roll band. 345-4746

SERVICE STATION ATTENDANT Experienced. Over 25. Permanent. Apply in person 3400 S. El Camino, S.M.

Kennelman Wanted at
Dr. Gilmore's Veterinary Hospital
345-1683

FRY COOK
Exper. Perm. and full time. Equal Opp. Employer. Happy Host Coffee Shop, 510 El Camino, Belmont.

ORDER clerk—receive customer's orders by telephone and mail—type and distribute orders—price post to stock record cards. Send resume to Box 767, The Times, S.M.

WANTED full time permanent night cab driver. MUST KNOW Bay Area
APPLY BURLINGAME CAB CO.
1716 BURLINGAME AVE., BURL.

TV-RADIO Tech. 2 yrs. exp. Career oppty. for clean-cut young man in progressive shop. Millbrae TV. 697-8303

DISHWASHER
Night Shift. Permanent. Happy Host Coffee Shop, 510 El Camino, Belmont. An Equal Oppt. Employer

RENTAL OFFICE. Office Man needed for large apartment rental firm. State experience and references. Reply Box No. 753, Times, S.M.

SALESMAN
Experienced in fence and patio cover sales. Call 593-4081 or 595-7543 ask for Bill or Jerry.

DISHWASHER
Neat, cheerful. Union salary. Moore's Cafeteria, 70 Hillsdale Plaza, San Mateo.

22 — HELP WANTED Male

ASSOCIATED business services employment agency
THE PENINSULA'S LARGEST

ENGINEERS and DRAFTSMEN
Tool Engr. ..... $809+
Design, Lead. Draftsmen ..to $800
Test Engr. M.E. R-D ..... to $800
Manufacturing Engr. ..... $650+
Arch. Draftsman ..... $600+
Asst. Eelctrical Engr. $600
Detail Draftsman Mech. $550
Electrical Draftsman $525
Electro/Mech Draftsman ..to $525
Jr. Mech. Draftsman $360
Many More

INDUSTRIAL STAFF
Sr. Tech. Writers ..... to $12K
Research Librarian $700
Production Super. ..... to $860
Tech. Writers ..... to $675
Just a Few

ACCOUNTING and OFFICE
Acct. Super, E. Bay $10K
Auto Underwriter $700
Programmer 1401 ..... $650
Payroll Audit Reviewer $475
Investigator $400
Trainees ..... $350+
Too Many to List

SALES (Salaried Only)
Sales Mgr. E.E. ..... to $12K
Indust. Pumps ..... to $12K
Trouble Shooter ..... $800++
Industrial Products ..... to $700
Trainee Sales Engr. $600
Inside Electrical ..... to $530+
Cutting Tools ..... $500+
Cleaning Compounds ..... $500+
Order Desk Chemicals $500
Rep, Young ..... $350+
There Are Others

CRAFTS and MISCELLANEOUS
Paint Maint. Man ..... to $625
Maint. Inspector ..... $650+
Mechanics A and E ..... $560+
Radio Mech. 2nd ..... $560+
Electro/Mech. Tech. $569
Die Setter Swing ..... $548+
Maintenance Mech. $520
Prod. Worker Plastics ..... to $520
Shipping Clerk Trne. $390
Jr. Multilith Oper. $350
Trne. Dental Equip. Repair $325
Delivery Man $303
Office Machine Mech. ..... $600+
Partial Listing Only

Open Daily and Tuesday Night 7-9
San Mateo—220 E. Third Avenue—343-4548
Also Offices in San Carlos and Palo Alto

ASSOCIATED business services employment agency

BUSY EXECUTIVE
Needs
MAN FRIDAY
San Mateo County

Age 26-65, bondable, with car, willing, alert, aggressive man who can prove leadership and sales ability. Must be willing to accept executive position in near future. For confidential interview:

See Mr. Grover Spotts
Rickeys
Hyatt House
Palo Alto
10 to 12, 2 to 5
Tuesday, Sept. 28th

RAMP SERVICEMEN
STORE KEEPERS
Positions are available immediately for young men. High School Grads. with at least 3 years working experience. Applicants must be willing to work shifts. Starting salary $2.60 per hour, plus shift differential. Excellent fringe benefits.

Apply in Person
MONDAY-FRIDAY A.M.
at United Air Lines,
Maintenance Base Empl. Office
S.F. International Airport

UNITED AIR LINES
An Equal Opportunity Employer

MEN—21-46
WE HAVE JOBS
Full and Part Time
New factory outlet has openings in management training positions for personnel merchandising sales and credit work.

No experience required
As we have a complete training program for those accepted.
We handle a complete line of maintenance equipment, chemical supplies, appliances and tools. $500 per mo. guarantee and opportunities for those qualified.

Call Monday 9-5
Tuesday 9-1
755-8984

Manager of Purchasing
for STRUCTURAL STEEL FABRICATING
Minimum 10 years experience. Qualified applicants, please phone or send resume to:
General Manager
HERRICK CORPORATION
P.O. Box 3007
Hayward, California
(415) 782-7600
—An Equal Opportunity Employer—

SELF-CAREER OPPORTUNITY
The Royal Typewriter Co., a division of expanding Litton Industries, has an opening for a career-minded sales representative in the Peninsula area. All candidates should have previous record of successful selling. To the man chosen we will pay salary, guarantee plus commission. Liberal fringe benefits including protected producing territory are presented. Age 20 to 40. Car required. For interview appointment,
Call Harold Whitmyer
MArket 1-6700

SALES REPRESENTATIVE
Aggressive expanding division of nationwide corporation offers unique opportunity for man with demonstrated food sales experience with hotel and restaurant market. We are seeking a creative self-starting individual who can initiate new business in the Peninsula area. Our requirements include college background, 1 to 3 years sales experience, desire to grow into sales management. Excellent compensation and benefits. Please send complete resume with background training and experience to Box 768, The Times, San Mateo.
An Equal Opportunity Employer

MESSENGER
Part time, permanent, Tuesday only—hours approximately 10 p.m. 1 a.m. Minimum age 18. Must have unrestricted driver's license.

THE TIMES
1080 South Bayshore Blvd.
San Mateo, California

RESEARCH MECH. DESIGN-TEST.
Challenging opportunity for small mechanisms design engineer and/or test engineer, ME degree plus 5 yrs. specific exper. preferred. Industry leading non-defense manufacturer with excel. benefits. Send resume in confidence to Times, S.M., Box 782.

22 — HELP WANTED Male

Sales Representative
Peninsula area. Men, 25 to 35, college education. Gd. business background. Married, local refs. Presently employed but looking for greater earnings and opportunities. Sales exp. helpful but not essential. Must be able to communicate at the executive level. Complete product orientation. Local area, no traveling. Write Box 754, The Times, S.M.

23 — SALESMEN WANTED

Real Estate—Motels
Plenty of qualified buyers available, plus heavy continuous nat'l advertising. High income. Highest commission schedule in effect anywhere for motel sales. Active broker-salesman needed who will conscientiously pursue motel listings and sales. All replies confidential. Act today!!!

HUGH BRYSON, PRES.
Natl. Motel Brokers
3 37th Ave., S.M. 349-1234

NOT A JOB—A CAREER
That's what we offer if you're 28 to 45, married, enjoy people, are willing to work long and hard to get started. Only 2 positions open. Phone 342-8676 for information.

2 MEN. To sell new and used cars who want to earn $1000 or more per month. Christmas bonus, Free demo, and free medical ins. See Mr. Colly, 2745 El Camino, S.M. Frank Walt Rambler.

24 — HELP WANTED Female

DALMO VICTOR CO.
DIVISION OF TEXTRON, INC., OFFERS IMMEDIATE AND PERMANENT OPENINGS FOR:
SECRETARIES
CLERK TYPISTS
Excellent Employee benefits—contact Miss Pauline Trask, personnel office.
DALMO VICTOR CO.
1515 Industrial Way, Belmont
591-1414, Ext. 352
An Equal Opportunity Employer

HIRING DAILY
TEMPORARY
Office Personnel
NO FEE TOP PAY
WESTERN GIRL
San Mateo-Hillsdale Shopping Center
341-3411

SECTY., tech. background $412
P/T, perm., purch. order clerk, exp. calc. ..... $2 hour
Payroll clerk, Knowl. of mach., calc., typing ..... $355-$430
Gal Frl., dt. San Mateo $400
F/C bkkpr. 3000 NCR $430
Gal Frl. R.C. area ..... Start $385
Exec. secty. G.F. ..... Start $450
Accts. clerk, S.F. ..... Start $400
SECRETARIES UNLIMITED AGENCY
307 South B St., S.M. 344-5753

EXP. salesgirl. Full or part-time. Gd. pay. Excel. fringe benefits. EXPERIENCED. Stuart's, Hillsdale Shopping Center. 345-7909

SALESWOMAN: 25-50 with direct sales exp., to call on Borden's Dairy Calendar accts., Sal. and comm. To $136 wk. 342-2733 6:30 to 10:30 a.m.

PAYROLL Clk., exp. Age open. Local co. To $430 + excl. benefits. La Verne, 347-2181, San Mateo Snelling and Snelling Personnel Agency.

NEED experienced part-time sales girls for retail store opening soon in Skyline Plaza in Westlake District of Daly City. Call PL 5-1518 AFTER 6 P.M. ONLY.

GIRL FRIDAY
1-girl ofc. Type, bkkpng., S/H pref. S.F. ofc. Car nec. Call 583-4770

HOSTESS CASHIER
Split shift. Permanent position. Happy Host Coffee Shop, 510 El Camino, Belmont.

CASHIER
Like typing 5-day wk. incl. Sat. and Sun. Christensen Nursery, 935 Old County Rd., Belmont. 593-7893

BABY SITTER NEEDED
for 2 school-aged children while mother works nights. Room, board, salary. 341-8541

EXPERIENCED good hand ironer or mangle and sheet folder. Close to Greyhound bus depot. Permanent work. DI 4-2099 bet. 5-7 p.m.

INTERESTING part or full-time work in our phone rm. Bks. and coll. Guaranteed salary plus highest comm. 349-1162 or 321-1341

WELL-GROOMED woman to give facials with leading cosmetics. We train. Part/full time. Comm. Mr. Drake 589-8523

DICTA TYPIST, several Mln. $350. Call La Verne, 347-2181, San Mateo Snelling & Snelling Personnel Agency.

SECTY. to VP + public contact. $400. Fee paid, other fee jobs. La Verne, 347-2181, San Mateo Snelling and Snelling Personnel Agency.

ACTION ADS BRING RESULTS PHONE 342-7711

24 — HELP WANTED Female

EXECUTIVE SECRETARY
Leading San Mateo Firm needs sharp Executive Secretary to assist top Management. We are looking for the following qualifications:
INTELLIGENCE
LOYALTY
TACT
PLEASING PERSONALITY
Skills in typing, shorthand and other office duties necessary. Top salary and benefits to qualified candidate. Please send resume to Box 758, San Mateo Times. 1080 So. Bayshore.

STRONG A.P. GAL
Local firm wants expd. assist. bkpr. Start $375++. See Pat Reynolds, ASSOCIATED BUSINESS SERVICES EMPLOYMENT AGENCY, 220 E. 3rd Ave., San Mateo. DI 3-4548

HSKPR. for family of 4. Location Belmont. Hrs. and Salary to be determined. Live in if you wish. We need you if you need us. Call Mornings and afternoons. 593-1542. Eves. 369-3773.

KEYPUNCH OPER.
6 mos. exp. reqd. Variety. Start to $375. See Pat Reynolds, ASSOCIATED BUSINESS SERVICES EMPLOYMENT AGENCY, 220 E. 3rd Avenue, San Mateo. DI 3-4548

Cook-Housekeeper
(Light) 3 Adults. Will pay top salary for exp. person. References required. Live-in, Peninsula. 342-2429

Housekeeper-Cook
in Hillsborough home. No children. Private room, and bath, plus TV. References. Top salary. 343-8496

HOUSEWIVES
Telephone survey work from your home. 343-5565 10 a.m. to 6 p.m.

GENERAL HOUSEKEEPER
Family of three. Live-in. Refs. Competent, experienced. Between 35-55 years. DI 4-6673

COUNTER GIRL
10 a.m. to 2 p.m. Five-day week. Arturo's Sandwich Shop. 436 San Mateo Avenue, San Bruno. 588-9264

PERSONNEL CLERK
Letters, phones, records, etc. Start to $400. See Pat Reynolds, ASSOCIATED BUSINESS SERVICES EMPLOYMENT AGENCY, 220 E. 3rd Ave., San Mateo. DI 3-4548

HOUSEKEEPER
5-DAY WEEK, HILLSBOROUGH
DI 4-8365

Part-Time Baby Sitter
2 days per week. 8-5:30. Shoreview area. 345-5920

Cocktail Waitresses
Exp. 21-26 yrs. TIGER A GO GO, Hilton Inn, after 5 P.M.

Mature Women
Call from your home. Must have priv. line. Min. 4 hr. daily. 344-6874

CALL from your home to make appointments for home improvement sales. Experience preferred. Big comm. 591-9491 for interview.

EXP. SERVICE CASHIER
Automobile Co. Typing necessary. Good working conditions.
PLaza 5-0202—Mrs. Day

HOUSEKEEPER
Exper. Good ironer. 4 hours in aft., Mon. thru Fri. Own trans. Reference required. 593-3803

CHILD CARE—MY HOME
Belmont. 7:15 to 5:30 p.m. Own transportation. $22 per week. 591-6178 after 6 P.M.

GIRL Friday. Typing, Shorthand, light bookkeeping. Congenial one man office. Mornings only. Call DI 3-5501

EXPORT SECTY.
Top skills reqd. for challenging, interesting position. Fee paid, also fee positions. Start to $450. See Pat Reynolds, ASSOCIATED BUSINESS SERVICES EMPLOYMENT AGENCY, 220 E. 3rd Ave., San Mateo. DI 3-4548

EXP. saleswoman for Peninsula drug store. Good hours, pleasant working conditions, fringe benefits. For appointment, call 591-4394

BEAUTY operator. 5 days. Guarantee. Thomas Beauty Studio. 1125 Laurel, San Carlos. 593-3733. Ask for Mr. Richards.

CHILD CARE
3 school-aged children. Light housekeeping. 10:30 to 7:30. 5 days. Parkside area. FI 5-2049

SALESLADY for gift shop. Full time. Over 30, exp. preferred but not essential.
FI 5-4298 after 6 p.m.

WAITERS OR WAITRESSES
Part Time, Over 21, Eves. and Weekends. Apply 425 El Camino, Menlo Park. DA 2-4189

MATURE WOMEN
Call from your home. Must have private line. Minimum 4 hours daily. 344-6874

HOUSEKEEPER, 4 DAYS WEEK
3 children, 2 school age. References required. 345-6834

WANTED—Woman to do light housework and care for 9-year-old boy. 1 to 5, 5 days per week. Millbrae. 697-3532

BABY SITTER
5 days per wk. 2 to 7 p.m. 3 schl.-age girls. S.M. 342-5727. Mrs. Verner or 345-8328 after 7 p.m.

BEAUTY OPERATOR
Female, for part-time work. Guaranteed $15 per day.
DI 3-4362

PART-TIME work for ladies, 3 evenings per week. Good pay, short hours. No investment. No deliveries. For appt., Call 8 to 10 A.M.
Mrs. Hughes, 871-6058

STEADY mature person to baby-sit 2-year-old. Monday thru Friday. Older children in home. Own transportation. DI 4-9668

PAYROLL clerk-typist. Payroll experience required. Local school system. $430. Reply to Box 766, The Times, San Mateo.

MORNING OR EVENING telephone sales work from our Millbrae office. Salary, for interview, Call, 9 a.m.-1 p.m. only. OX 7-5110

CLERICAL HELP
with typing. Congenial office. 3 mornings or afternoons per week. Call for appointment: 692-2486

BABY SITTER
2 children, one school age. Millbrae. Car essential. Hours: 8:30 to 2:30 p.m. 583-2411

$ $ $
Telephone solicitation at home or office. In Burl. or Daly City. Part-time. Guaranteed salary. 342-7111

BABY SITTER
WANTED IN YOUR HOME
Call evenings after 6:30
992-0197

BABY SITTER and light housework. Daly City, 8 to 6 P.M. Close to Mayfair Market.
755-7566

HOUSEKEEPER
3 days per week—12 noon to 8 P.M. Live out. Salary open. Own transportation. 344-6559

MATURE woman to baby-sit my home 12:30-11 p.m. Mon. through Fri. Sat. occasionally. $30 per wk. Call aft. 1 p.m. Miss Ryan 348-6759

Want Ads Bring Results

SERVICE ASSISTANT
Perm. interesting and varied job with world's largest temp. business service for outgoing, nice appearing girl with figure aptitude and good typing skills. Prev. working exper. nec. Salary $350 with opportunity to advance. Call 697-7731 ask for Mrs. Ogle.
MANPOWER, INC.
1815 El Camino, Burlingame

CREDIT COLL. GAL
Top firm wants expd. woman. Lots of variety. Fee paid, also fee positions. Start $425++. See Pat Reynolds, ASSOCIATED BUSINESS SERVICES EMPLOYMENT AGENCY, 220 E. 3rd Ave., San Mateo. DI 3-4548

GIRLS GIRLS GIRLS
16 TO 19
Need 4 girls interested in securing orders for National concern. Part-time work after school and Saturday. Average approximately $30 weekly salary. Apply 4:30 to 5 p.m. only. 33 South B St., No. 9 San Mateo.

FIGURE CLERK PART TIME
Interesting position in Purchasing Dept. Exp. with Calculator, Light typing. Contact Personnel Dept., H. S. Crocker Co., 1000 San Mateo Avenue, San Bruno. 589-8100
An Equal Opportunity Employer

THE EMPORIUM HILLSDALE
SALES POSITIONS
Full time and part-time positions available immediately.
Apply Personnel Dept.
THE EMPORIUM, HILLSDALE
An equal opportunity employer.

LEGAL EAGLE
Expd. legal Secty. desired. Start to $425+. See Pat Reynolds, ASSOCIATED BUSINESS SERVICES EMPLOYMENT AGENCY, 220 E. 3rd Avenue, San Mateo. DI 3-4548

ATTN. GIRLS 16-30
No exp. nec., full or part-time. Work from our phone order desk. Hourly wage + incentive. 893-4914, between 10-11 A.M. daily.

Small Studio Apt.
for college girl in exchange for baby sitting. 347-1719

BABY SITTER
1:30 to 5:30, Mon., Wed., Friday. 75c per hr. Own transp. 593-9049

Experienced Waitress
Full time. Crystal Springs Coffee Shop. Call for appt. 345-9644

Light Housekeeping
Two adults. Plain cooking. No entertaining. Live in. FI 5-0101

26 — HELP WANTED Male and Female

STANFORD RESEARCH INSTITUTE

PROPERTY CLERK
Identify and tag technical equipment and maintain inventory records. Requires experience in inventory and warehouse work and familiarity with electronics equipment.

SECURITY POLICE
On call assignments to cover emergency duty. Must be available on short notice for swing and graveyard shifts. Requires min. age 35, exc. physical condition and 1 yr. in guard or police work. Transferrable security clearance an asset. Retired military personnel preferred.

KEYPUNCH
In research computation center. Requires at least 2 yrs. exp. in alpha and numeric punching for Fortran or B 5000 application.

All positions require U.S. Citizenship and ability to qualify for secret security clearance. Perm. positions offer excellent benefits program plus 3 weeks paid vacation each year. Apply at employment office, bldg. 110 or call Miss Douglas 326-6200, ext. 3441.

STANFORD RESEARCH INSTITUTE
333 Ravenswood, Menlo Park
An Equal Opportunity Employer

TYPIST - CLERK
9416-6478
Immediate civil service appt. in Building and Police dept. plus open, for later vacancies. For men and women with 1 yr. clerical exp. Type 45 wpm. Apply Personnel office, City Hall, 330 W. 20th Ave., by 5 p.m. Oct. 1.
CITY OF SAN MATEO
An Equal Opportunity Employer

EMPLOYMENT COUNSELOR. If you have the ability and desire to work with people and have had sales exp. and some college, we will train you. We have 185 offices coast to coast. Guar. draw + comm. San Mateo Snelling and Snelling Personnel Agency. Call 347-2181 for appointment.

RECREATION CENTER DIRECTOR
$524-$603

San Mateo City Recreation Dept., wants college graduates or equivalent with 1 yr. paid recreation leadership exper. Apply Personnel Dept. City Hall, 330 W. 20th Ave., by 5 p.m., Oct. 8, 1965. 341-1331

An Equal Opportunity Employer
CITY OF SAN MATEO
BOOKKEEPER
FULL CHARGE, and we mean FULL CHARGE! Excellent salary. LY 1-2371 days; DA 5-9816 eves.

Field Representative
FOR BUILDER. NO SELLING.
WY 3-3099

Woodlake Coiffures
Hair stylist wanted.
342-5797

FULLER brush man needs help. Qualifications 18-30 hrs. wk., car, phone. Invest $10 for kit. Call Mr. Vandevoir, 341-8405, OX 7-3647.

Action Ads Get Results

26 — HELP WANTED Male and Female

Key Punch Operator
Why Commute? If you have 2 years or more exper. and want top wages in a good middle Peninsula loc. Contact Henry W. Logan. 697-9001

EXPERIENCED COUPLE TO MANAGE 36 units. Mid-Peninsula. References. Times Box 765. 1080 South Bayshore, San Mateo.

MEDICAL SOCIAL WORKER
PHYSICAL THERAPIST
CALL HASSLER HOSPITAL
366-4633

BOOKKEEPING-SECRETARIAL Part-time. Send resume to Society of St. Vincent de Paul, 113 South B Street, San Mateo, Calif.

27 — SITUATIONS WANTED Male

INSIDE PAINTING
at prices you can afford.
Call DI 2-5120 or DI 1-4786

BOOKKEEPER will care for your books on part-time basis. Will make sales tax, payroll tax and other monthly and quarterly reports. 343-9139 after 6 P.M.

HAULING, yard work, hedges, trees trimmed. Doors, windows, roofs fixed. Drain tile inst. Painting, odd jobs, etc. DI 4-5556

28 — SITUATIONS WANTED — Female

EXEC. Secy. — Young, personable, adaptable, top skills, diversified experience, desires to educate in legal field. Box 771, The Times, San Mateo.

BABY SITTER
Practical nurse wants full-time baby-sitting. 341-2608 days

BABY-SITTING
EXPERIENCED MOTHER
DAYS. 355-5791

EXP. cashier, typist, bookkeeper wants evening work. Willing to start at 7 p.m. 588-6233

LIGHT bookkeeping, stenog. Full or part-time. Mature. Burlingame-San Mateo area. 344-2451

GORDON'S IMPORT-HELP AGENCY
Superior Quality Domestics from Europe—Live-in.
23 2nd Ave., Rm. 8, S.M. 342-9782

DOMESTICS—Europe—South America. Live-in. $125-$165 month. GLOBAL DOMESTIC AGENCY 1000 Doyle, Menlo Park. 322-1675

DAY WORK—Monday, Wednesday, Saturday. Excellent references. Serving dinners.
Call after 6 P.M., 344-3079

DOMESTICS FROM EUROPE
German—Swedish—Scotch $37 wkly.
AUNT ANN'S AGENCY
1008 FRANKLIN, S.F. PR 6-9702

TYPING
at my home. Call or write 250 Vera St., Apt. 15, Redwood City.

30 — DRESSMAKING

EXPERT DRESSMAKER AND ALTERATION
REASONABLE. 341-6621

33 — CHILD CARE

LOVING day care for pre-school child in my licensed home. Vicinity College of San Mateo.
Call: 345-8179

NR. HILLSDALE ON WEST 28TH
Licensed home
Close to schools and parks
345-7163

34—FOR SALE

JUICER
"Champion"
Like new, $100. 591-1265

KG 7 Merc. short leg Hurricane, $75. 343-1308
After 6 P.M.

PIANO, UPRIGHT—FOR RUMPUS ROOM, $50; POOL TABLE, 7 FT., $40. LY 3-4950

SACRIFICE: Beaut. cherry headboard for dbl. or 2 twin beds, $45; desk-lamp, $40. 342-8773

BUREAU, $20; desk, $20; mirror, $2; lamp, $5; dbl. sink, $5; crib, $5; 4 tables, $3 each. 345-3983

10-PC. OAK DINING ROOM SET
$75
692-0860

BEDROOM set. (dble. bed). Walnut. Box springs, mattress. Excellent condition. $75. LY 3-6385

G-E 21-in. TV Low Boy Console. Mahogany. Excellent Condition. $85. 349-1136

4 SEALPOINT Siamese kittens, males and females. $20 each. 6 weeks old. 593-6920

CAR RADIOS, 3, $9. Safe $5. Snow chains $5; pipe wrenches $6. 14-in. rims $2.50 each. 344-1008

OLDS STUDENT TROMBONE
EXCELLENT CONDITION $75.
LY 1-0581 AFTER 6 P.M.

MAG. STEREO TV CONSOLE—$100
EXCELLENT CONDITION
593-4573 EVES.

WOOL COAT. Russian blue fox collar and cuffs. $75. 593-4573 evenings and weekends.

CANARIES — Beaut. young singers. Guaranteed. $7 each. 368-5159

MIXED Puppies, 6½ weeks old. Loves children. $5. 341-6065

FREE Kittens, Black and white strip. 3 females. 1 male. 341-5206

FAMILY pool table, 4x7, good condition, $45. 341-4214

SMALL Cherry, drop-leaf din. table, $30. 24-inch bike, $8. 591-0834

CRIB + matt. Car seat, car bed. All good condition. $25. 591-7495

GLASS fireplace screen. Fits opening approx. 27x35. $50. 341-0852

HAIR DRYER. Beauty salon size. Almost new. With stand, $50. 342-8233

POODLE-cocker mix. Male. 4-mo. old. Housebroken. $10. 591-5918

ROCKING horse, $5; tricycle $7.50; child's phono, $5. 345-9360

36-INCH. front door, glass side panel, threshold, lock, $30. 345-8927

FREE. ½-German Shorthair, female pups—black and white. 359-5523

KENMORE auto. washer with suds-saver. 5 yrs. $30. 591-7290

FREE KITTENS. House-broken. 593-6756

5 PUPPIES—$15 each. Half shepherd. 345-8873

FUR coat, Boryana, 1 year old, size 14. $25—best offer. 593-5580

Business Directory

OF SAN MATEO COUNTY

The Leading Firms and Individuals Who Can Serve You Best

To Place Your Ad, Call DI 2-7711, EM 9-1791, or WY 2-2262

ADDITIONS

Remodeling-Additions
ADD A ROOM
Bdrms., baths, kitchens. Old-new. All kinds of repairs. 28 yrs. exper. Licensed contractor. A. VERSEY. FI 1-9541

ADD A ROOM
Remod., Repair, Gen. Bldg. Contr.
JIM THORNE
340-1238 Day or Night

KEN SORENSEN
GENERAL CONTRACTOR
DI 4-2745
Kitchens—Bathrooms—Additions

P & K BUILDERS
Kitchen remod., B/R's, bathrms., family room additions. LY 3-2534

ADD A ROOM — REMODEL KITCHENS — BATHS, ETC.
QUALITY WORK — LICENSED INSURED, REASONABLE PRICES
589-8746 DAY OR NIGHT

CONSTRUCTION REMODELING ALTERATIONS and REPAIR
Specializing in Small Jobs
T. MARTIN LY 1-6362

APPRAISERS

REAL ESTATE (FEE) appraising. Residential—Income—Commercial. (State S&L approved appraiser)
John D. Abbott & Assoc. — 591-8276
1575 Laurel St., San Carlos

BRICK WORK

Brick—Block—Rock
Expert. Finish in any design. Call 341-2159 after 5:30 P.M.

CARPENTRY

Carpentry—Alterations—Additions—Kitchens. No Job Too Small
MURPHY—DI 3-8677
Licensed Insured

Cabinets—Carpentry
PANELING—KITCHENS
30 years exp. 347-8446—344-2065

Alterations and Repairs
No job too small.
DI 2-9424 FINLOF BROS. FI 5-6968

CARPETS

CARPETING at Wholesale Warehouse Prices. COMPARE! Large stocks of mill ends and remnants. OPEN to the public Thurs. and Fri. only, 9 A.M. to 7 P.M. BAY AREA CONTRACT Carpeting Co. One El Camino, San Carlos.
593-8221 . . . FI 1-4314

CARPET CLEANING

W/W carpet cleaning from 6 cents sq. ft. Carpet installation, $1.50 sq. yd. Satisfaction or money back. Franklin Standard. DI 2-2393

CEMENT WORK

CEMENT WORK
Redwood Fences—Patio Covers
JU 9-5400—Terms—PL 6-2355

ELECTRICAL WORK

RELIABLE—SAFE—EFFICIENT
Wiring for 110 or 220
Free estimates. Reasonable
References—258-2052—258-9031

LICENSED ELECTRICIAN
"Shop on Wheels"
Cash for Economy
341-9021 W. H. Stevenson

EXCAVATING

EXCAVATING — GRADING—LANDSCAPING. Any size job—Free estimates. Licensed and insured.
344-6542 or 961-6937 Eves.

FENCES

Redwood-Chainlink
Installed or Repaired
PHONE 355-5790

FURNITURE

FURNITURE WANTED
Instant cash. Immed. removal. Call 591-9997, Chalet Auction Studio, 635 Old County Road, Belmont.

FURNITURE REFINISHING

TAYLOR'S FURN. REFINISHING
pianos—upholstery work
Reasonable—Free Est. 342-0901
148 Main Street, San Mateo

RENEW Your Favorite Furniture. Scratches? Burns? REMOVED ! ! Antiquing and Graining, A.B.C. FURNITURE REFIN. PL 4-0720

GARBAGE SERVICE

S.M. COUNTY SCAVENGER CO.
DAILY PICKUPS Residential
311 North El Dorado (S.M.)
DI 3-4679—E M4-0994

GARDENING

Japanese Gardener
Maintenance, clean-up.
Call 342-2546 after 5:30 P.M.

JAPANESE GARDENER
Maintenance—Cleanup
Contract and by the hour.
344-3686 aft. 6 p.m.

EXPERIENCED FRENCH GARDENER. MAINTENANCE — PRUNING AND LANDSCAPING. REFES.
366-0771

GARDENING

"K" BROTHERS
GENERAL GARDENING SERVICE
Pruning—Clean-up. 347-9203

GARDENER
30 YRS. EXP. IN ALL TYPES OF GARDENING AND MAINTENANCE
JOE HERNANDEZ 343-8107

GARDEN SERVICE
MAINTENANCE, CLEANUP
DI 2-4590 AFTER 5 P.M.

KEN'S GARDENING
Maintenance, Cleanup, Rototilling.
591-5855

LAWNS
Expertly installed. Free estimates. Open 7 days. 589-9811

GARDENER WORK
By day, week, or month. Free estimates. Reas. Tel. 732-6682.

10½ YR. EXP. GENERAL MAINT. AND CLEAN-UP. MEMBER OF JAPANESE PROFF. GARDENER'S ASSN. 341-6086

JAPANESE GARDENER
Maintenance, clean-up, pruning, spraying, fertilizing. NEW LAWNS.
344-8581

FRENCH GARDENER
LANDSCAPING, CLEANING
Maintenance, Reasonable. Call — any time. 343-3652—J. Poydessus.

COMPLETE GARDEN SERVICE
Residential Commercial
Pruning Spraying Hauling, Etc.
REASONABLE DI 2-3156

GENERAL CONTRACTORS

Residential Remodeling
"IT'S ALL WE DO"
Our exper. is to save savings to you. Additions, Alterations, Kitchens, Repairs. NO JOB TOO SMALL. Our 12x16 Fam. Rm. just $1795. Licensed—GEN. Contractor—Insured. 347-1766 or 593-8726

WINDOWS—Aluminum, replace old windows with specially anodized aluminum by Soule Steel of S.F. weather, Siding or casement. We have a lab near you. Call for free estimate with terms to suit.
ABC Window Company
PL 5-1124 or DE 2-9290

Cividino & Pedersen
GENERAL CONTRACTORS
Specializing in additions, kitchens, aluminum windows. Alterations.
583-7810 WY 2-1147

COMPLETE
REMODEL AND REPAIR SERVICE
☆ REASONABLE RATES ☆
☆ FREE ESTIMATES ☆
LICENSED, INSURED. 341-9823

HANDY MAN

Ambitious-Experienced
HOME REPAIRS—WALLS WASHED
Exterior — Interior Painting
Neat work.
Reasonable—FI 1-2540

HAULING

LIGHT HAULING
Clean up trash. Flat rates. Home DI 2-6065. If no ans. FI 5-3577.

TRASH HAULING
Yard clean-up, maintenance, rototilling. Any time. 341-6814

YARD, cleaning, hauling, gardening.
Very Reasonable Rates
Call Bob, 697-2081

INSURANCE

All Lines Insurance
PETER J. MARKOVICH
6564 Mission St. PL 5-2662

ROSENBERG PLUMBING
355-4379
SPEEDY SERVICE—FAIR PRICES
1724 PALMETTO
PACIFICA

LINOLEUM

CIRCUS FLOORS, INC.
Custom Installation — Your material or ours.
CARPETS—LINOLEUM—TILES
Large stock available for "Do It Yourself"
349-2531

LANDSCAPING

LANDSCAPING FROM A TO Z
New glamour for your home.
CONSULTATIONS—FREE ESTIM.
Jentzen's Landscaping DI 2-0971

LAWNS—sprinkler systems—planting —shrubs—trees—rototilling — light grading — drainage systems. Licensed. Insured. FI 5-1531 aft. 6 PM

LANDSCAPING, pruning and cement work. Reasonable. Experienced. Free Estimates
593-3280

LAUNDRY EQUIPMENT

COIN-OPERATED
washers and dryers installed in apt. houses on percentage basis.
345-5448

MOVING

2 Vets — Movers
Insured—Free Estimates
By weight or by hours
JU 6-2103

MOVING

A-1 MOVING
GLENN HUNTER'S
Serving Wlake, Sunset, Richmond, Pacifica and Peninsula areas. Local and statewide. 2 men and van, $16.50 hr. 7 days a week. Licensed and Insured. 561-8644

COASTAL VAN LINES
345-5974 251-9040
Local $16.50 hr. Low storage rates. Free est. Overnight Serv. Statewide

LOCAL AND LONG DISTANCE
GREYHOUND VAN LINES
For free estimate call day or night 345-3100

PAINTING

Painting Contractor
HERB KNECHT
All work guaranteed—free estimate.
WY 2-1799 OR JU 5-0189

PRISMACOLOR
Painting and decorating. Licensed contractor. New or old construction. Specializing in resid.-commerc. 345-5096

Painter Likes Work
2000 Dutch Boy colors and w/w carpeting. Licensed, insured. Courteous, free estimates. 344-9102

ATTENTION! Painting, interior-exterior. Licensed, insured expert work at lowest possible rates—Free estimates. MA 6-1176, MA 1-5154

A-1 QUALITY PAINTERS
Licensed Contractor.
Specialize in residential work.
589-4447

PAINTING
Inside and outside by expert painters. Lowest prices in city.
Call PL 5-7995

NEW OR OLD CONSTRUCTION
PAINTING AND DECORATING
Inside-Outside. Free Estimates
Phone 345-6016

LEWIS PAINTING
INSIDE or OUTSIDE
Pacifica, Daly City—All Peninsula. Free estimates. Rees. 359-4535

PAINTING
Large or small job—inside or outside. Very reasonable. Free estimates. PL 5-0681

PAINTING — DECORATING

JAY SWANSON
PAINTING AND DECORATING
LICENSED—BONDED—INSURED
341-1118 AFTER 5 P.M.

RESIDENTIAL — COMMERCIAL
FREE ESTIMATES
LOW PRICES
RAY PHELAN 593-4470

PAINTING AND PAPERHANGING
RESIDENTIAL—COMMERCIAL
341-7689 or 347-8234 SAN MATEO
STANLEY NEDWICK & SON

A-1 Professional Work
Reasonable—Licensed—Insured
Residents—Commercial. 591-8809

PLUMBING

Plumbing & Heating
Service and Remodel
Serving the Peninsula for more than 40 years!
Day or night—697-9656
W. L. Hickey Sons, Inc.
1590 El Camino Real, San Bruno

PRINTING

. . . WITH IMAGINATION
Job printing that pleases the eye, the pocketbook, and the stopwatch. A complete shop that includes large and small offset, letterpress, a complete bindery, our own typesetting. Large volume keeps your costs down. On time delivery too!
Times Commercial Printing
316 Eighth Ave., S.M. DI 2-7711

GENERAL REPAIR

CARPENTER, cement finisher from Old City.—Industrial-Cement found. repairs, Brick, Blocks, Stucco, Painting, free estimates. 359-2354

ROOFING

ROOF REPAIRS. All types of new roofs installed. 100% financing. Licensed and insured. Free estimate. 349-2537 347-1428

SCAVENGER

RULES AND REGULATIONS ON GARBAGE COLLECTIONS
Weekly maximum allowance on monthly rate: One can ONLY — maximum 40 gallons.
☆ Small wooden box, approximately 2 cubic feet for grass cuttings. —no dirt or rocks in can or box.
☆ Weekly newspapers tied in bundle next to can.
☆ Flatten out all cardboard boxes and tie them securely with heavy cord, place beside can.
☆ Remember to put can out the night before, next to the curb.
Your friendly
DALY CITY
SCAVENGER CO.
PL 6-1139

TILE

TILE REPAIR
Regrouting, immed. service, small jobs pref. FI 1-4264; 341-7947.

TYPING

TYPING
Electric. Pick-up and delivery.
DI 4-3305

64 — RENTALS

Our Full Time Rental Department

Is Ready to Serve You

Houses and Apartments

SHOREVIEW HOME
3-bedroom, unfurnished. Large fenced-in yard. Walk to schools and shopping. Immed. occ. Lease $145

WALK TO TOWN
Large 3-bedroom older home. Separate dining room. Large yard. Stove and refrigerator $135

SAN MATEO APARTMENTS
Luxurious 2 and 3 bedroom, W/W carpets and drapes. All-electric kitchen, sundeck. Plenty of storage. $164.50 hr. 7 days a week. Licensed and Insured. 561-8644

BELMONT APARTMENTS
De luxe 2-bedroom, W/W carpets and drapes. All-electric kitchen, sundeck. 1 block to Carlmont shopping center. Schools and playground. Children welcome . . . . . $160-$165

BURLINGAME APARTMENTS
Beautiful Colonial Building. 1 and 2-Bedroom. Carpets, drapes, fireplace. Built-in kitchen. . . . $110-$130

WE DO HAVE MORE
MAY WE HELP YOU?
GEO. T. CATOMER
DI 2-9593
277 BALDWIN AVE., REALTOR

RENTALS? TRY US!
2-BR home, w/w, stove, ref. $170
4-BR. AEK, FR, 2-ba. home . $260
Furn. 2-BR home, Burl. $240
MANY OTHERS!

NICK CARTER
WE CAN SOLVE YOUR PROBLEM!
DI 2-4361 FI 1-7761

3 BDRMS., 2 baths, 2-car gar. Fam. rm., 1 yr. lease. $250 mo. Waterfront location. Available Oct. 1.

3 bdrms., 2 baths, 2-car gar. Avail. Oct. 5. $165 mo. 1 year lease.

3 bdrms., 2-carport, $160 mo. 1 yr. lease. Available Oct. 1.
AUGUST ASSOCIATES
OF PARKSIDE
1884 S. Norfolk, S.M. 345-5728

Choice Apartments
De luxe Studios — 1-2 Bedrms., ever, penthouse—furnished or unfurnished—some with pools, sauna baths, elevators. Rents from $95. No fees to tenants.
Fredric Lane, Realtor
342-9276

4-BR., 2½ bath Burl. home . . . $285
4-BR, 2½bth San Mateo home . . $285
4-BR, 1½-bath Hillsdale home. . $215
2-BR apt. with Fireplace $175
1-BR apt. with patio . . . . $135-$140

HILLSDALE REALTY
124 W. 25th Ave., S.M. 349-1431

65 — HOUSES FOR RENT Furnished

GLAZENWOOD. Close-in 2-Bedroom, completely furn. home, 6 mo. to 1-yr. $275, incl. gardener
1-BDRM. HOMES $125 MO.
HOWAY AGENCIES
400 Ben Franklin Ct., S.M. 343-3674

MILLBRAE

3-BR, 2 baths, beautifully decorated. Completely furn. in beautiful Millbrae Meadows, $275 mo. lease. 583-8809, 871-6339 after 6.

SAN MATEO

MOUNDS RENTAL
Beautiful 2-bdrm., 2-bath, den home. Lease for unlimited or 6 mos. $550. NICK CARTER & CO., 1101 S. El Camino, San Mateo. 341-7761

2-BDRM. de luxe completely furn., close-in home. 6 mo. to 1 yr. $275 including gardener.
HOWAY AGENCIES
400 Ben Franklin Ct., S.M. 343-3674

2-BR Shoreview—$150
Nicely furnished. Near shops and transp. Year lease. 345-5229

FIESTA Gardens, 3 bedrooms, 2 baths, family room, 2-car garage. Completely furnished, $265 per mo. DON BUSA, 239 South B. DI 2-4305

2-BEDROOM furnished house. Carpeting, television, etc. $160 mo. Plus Security Deposit
347-5166 Eves.

COMPL. furn. 2-BR + den home. Nr. Hillsdale shop. ctr., refrig., stove, washer, newly painted, and immac. $295. 6 mos. to yr. lease. 345-8570

PARTLY FURNISHED 3-BEDROOM HOME, ALSO STUDIO APARTMENT. SEE AFTER 7 P.M. AT 859 HIGHLAND, SAN MATEO.

67 — HOUSES FOR RENT Unfurnished

DON'T-GIVE-UP-YET!
Sparkling new 3-BR, 2-bath, family room, complete elec. kitch., 2-car garage, 2 fireplaces, $225 mo. 345-3400 Eves.: 593-7240

BELMONT

CARLMONT—3-BR
2 baths. Near schools and shops. Year lease. Pets and children OK. $225 Month or lease-option.
AUGUST ASSOCIATES
591-7101

3-Bedrm.—2-Bath
Hillside. View all day. Immed. occup. $200 mo. 341-2331 or 345-4475

2-BEDROOM COTTAGE
Stove, refrig., living rm. rugs, drps. incl., close to school, shps. $155. 592-9382

3 BEDROOMS, 2 Baths, 2-car gar. Built-in Fam. kitch. W/W cpts. Brand new. $250 mo.
HARVARD HOMES—342-2061

$160
3-BR, redecorated. Double garage. Patio. Fenced yard. Fireplace. Close to everything. 593-9451

3-BR, 2-bath, rugs, drapes, beautiful yard. Secluded patio and lanai. 2-car garage. $225 mo. 2307 Casa Bona. Agent. DI 2-2583

BURLINGAME

BARGAIN! 5-BR, 2¼-bath, sep. DR, fge. LR, built-in stove. 13 rms. incl. in-law or maid's apts. The fewer the children, the lower the rent. Lease. 342-2204

2-BR, 1-Bath
$155 mo. Clean. 27 Channing Ave., Burlingame. 593-2642

EL GRANADA

2 BEDROOMS
Fireplace, electric kitchen, laundry room, fenced yard, children welcome. $105. DI 2-7672

HALF MOON BAY

NEW 4-BDRM., 2-BATH HOME. ALL-ELECTRIC. CHILDREN AND PETS ALLOWED. $155 MONTH. 726-2021

$150—Secluded 3-bedroom home including stove, refrig. 2-car gar. Near the beach. Call after 6 p.m. 359-4527

HILLSBOROUGH

$475 mo. Includes water and gardener. 3 bedrooms, 2 baths.
HARVARD HOMES
342-2061

DE LUXE Hillsborough home. Rental reduced to $400 including water and gardener.
Call 342-2061

LA HONDA

"CUESTA AREA"
3-bedroom home, stove, refrig. $90. DeSaverre 3-5579

MILLBRAE

WESTSIDE nice 3-BR, 2-bath, 2-car garage, all-electric kitchen, carpets, drapes, washer, dryer, excel. cond. Many extras, water and gardener incl. $250 mo. on lease. Avail. Oct. 1. No pets to you.
TOWN AND COUNTRY REALTY
1801 El Camino—Millbrae Station
WORTHMORE 342-9455

UNFURN. 1-bedroom apt. Aragon area. Stove, refrig. $90 mo. Duplex, 2 bdrms., 1 bath, electric kitchen, carpet, drapes. $175.
HAMANN REALTY 345-3521

Want Ads Bring Results

67 — HOUSES FOR RENT Unfurnished

REDWOOD CITY

MERRY WIDOW OR BUSY BACHELOR
Country cottage, close-in, private, charming area. 2 bdrms. A rare find. Only $125 mo. lease. PARKHAM REALTY CO., 593-5151, Eves. 369-2817.

BRAND new 2-BR, 2-bath, 2-car garage. All-elec. kitch., lge. fam. room w/wet bar, view. For sale or $250 on lease. 366-6911

3 BEDROOMS — 2 BATHS
Elec. kitch. Rugs, drapes. Beautiful yard and patio. 2-car gar. Avail. Oct. 1st. $260 Lease. 365-1716

SAN CARLOS

2-BEDRM. with stove, close to school $135
3-Bedrm. with stove, close to school $165
3-Bedrm. with swimming pool, game room, country club style living $250
CARLMONT REALTY 591-0777

FOR LEASE — Perfect home for young executive. 3 bdrms., 2 baths, family rm. Excel. W/S San Carlos area. Schools—level outdoor living —view!! $245 mo. PAUL FLAGLER ORGANIZATION. LY 1-5767

PARTLY FURN. 2-BEDROOM
2-car garage home. $170 per month.
2033 Brittan Avenue or phone 948-7781, San Carlos.

3-BEDROOM HOME
Near Central School. Clean. Stove and refrigerator included.
591-2315

SAN CARLOS ESTATES
3-bdrm., electric kitch. Fam. rm., W/W rugs, drps., avail. Oct. 1st. $240. 591-0055

SAN MATEO

Large Family Home
3 BR's, 2 baths + rm. upstairs. L. R., sep din. rm., lanai, bsmt., washer dryer. Yard, fruit trees. Elm St., near downtown. $215.
342-5421

2 BDRMS., fam. rm. Lighted patio and garden. Close-in West side. Aragon School area. $200 mo.
HOWAY AGENCIES
400 Ben Franklin Ct., S.M. 343-3674

2 BEDROOMS, built-in kitchen, drapes, refrig. To lease, $165. 3-BR, 2-B., cpts., drps., elec. stove, conv. loc. Lease, $265 mo.
HARVARD HOMES. 342-2061

SAN MATEO VILLAGE
3-BR. new W/W carpets, dishwasher, stove, refrig. $185 lease + security deposit. No dogs. Call ALLIED REALTY. 341-5716

PERFECT FOR A COUPLE
Sunnybrae, 2 bdrms. Dining room plus dinette. Fireplace. Corner lot. Bus nearby. Patio. $160.
ROCHEX & ROCHEX. 344-6831

4-BDRM., 3 baths, 2-car garage, elec. kitchen, 2220 Square feet. $300
Hillsdale Realty 341-6966

2-BEDROOM—$125
Stove, refrig., hdwd. flrs., near. Nr. trans. 329 Grand. 342-2671

2-BR ON HUMBOLDT
Unfurn., $135 or Furn., $160
343-2882

3 BEDROOMS, newly painted. Stove, refrigerator. 1326 Newbridge. Shore view. $160. 334-5887

2-BEDROOM
Liv. rm., din. rm., hall, carpets, drapes. Fresh inside, out. Orchard. $165. 344-3357

$175 — Westside, 3-BR, 1-bath, 2-car garage, Range, drapes. Fenced yard. Convenient to schools.
967-5993 after 6 p.m.

2 BDRMS. Walk to Hillsdale shops. Storage room-clean. $150 Mo.
FIRESIDE H & I
FI 9-1221

LOS PRADOS—3-BR, 2 baths, w/w carpets, drapes, refrig., dishwasher, elec. kitchen. $225 + deposit on lease. 589-3264

4-BEDROOM, 2-bath, elec. kitchen, new rugs, drapes, excel. location, 2 patios. $275. Call 10-1 p.m., and 5-6 p.m. DI 2-1722

3-BR, 2-bath, 2-car gar., stove and refrig., vacant and clean. $170 on lease. LEE SWENSON, RLTR., 412 E. 3rd Ave., S.M. 342-3206

SHOREVIEW. 3-BR. Stove, clothes dryer. Carpet, drapes. Lge. yd. with sprinklres. Nr. shops. 508 Ocean View, S.M. $165. Avail now 341-1567

EICHLER HIGHLANDS 4-BR, 2-Bath. Fam. Rm. AEK, drapes. Nr. schls. Golf, Swim, Shops, Rec. Privileges. Refs. req. Lease, $225. 368-6556

IMMACULATE 2-BEDROOM
Garage. Close to everything. 111 Powell St., Shoreview. $135. Lease. After 5 p.m. 588-2574.

4-BEDROOM, 2-BATH
Carpets, drapes, dishwasher, disposal. Landscaped yard. Mo. to Mo. $200.
347-8415

EICHLER 3 bedrooms, 2 baths, family room, drapes and carpets. All-electric kitchen. Reasonable to adults. Lease and deposit. FI 1-2284

W.S. 2-BR, 1-bath, din. rm., elec. stove, refrig., basement, entry, 2-car gar. No children, pets. $145. 345-4059 afternoons

3-ROOM cottage, $85 month. Utilities included. Super working man only. Call 6-7 P.M., 1016 North Humboldt, San Mateo.

LIKE new, lge. 3-bdrm., 2-bath, beaut. elec. kitch., sep. dining rm., laund. rm., new w/w carpets, drapes, patio. $235. DI 2-5933

3 BDRMS., 2 baths, 2-car garage, built-in range and oven. Carpets and drapes. $200.
FIRESIDE H & I FI 9-1221

WOODSIDE

ONE ACRE
2-BR, 2-bath. Pool, lanai, view, corral, barn. $300. 755-4419

68 — DUPLEXES FOR RENT Furnished

1-BEDROOM DUPLEX
Conveniently located near El Camino and downtown S.M. $110. Wtr. paid. 593-5496 or 342-5877

HALF MOON BAY

UNMATCHED
HALF MOON BAY
Sparkling New Triplexes. Lge. 2-BR, w-w cpts., built-in elec. kitchen. Custom drapes.
726-2327 or 365-3400

69 — DUPLEXES-TRIPLEXES For Rent Unfurnished

EL GRANADA
Lovely 2-bedroom, electric kitchen. Rugs, drapes, huge sundeck and large storage. Close to shops, Schl., beach. $115 mo. to Pl. 5-2589

BELMONT

1 BR—$98—On Kedith
Stove, refrig. Available 10/1.
734-2229 before 12, after 7 P.M.

2 BEDROOMS — GARDEN
Near shopping and transportation. Children welcome. . . . . $125 month
Mr. Rossetti. DI 4-2920

HOMEY 1-BDRM. NO STEPS
Stove, refrig., yard, garage. Child welcome. 593-
1230 Kedith

WESTSIDE. View triplex. Nr. shops and transportation. 1-BR. Apt. ellances and laundry facils., incl. To inspect, Call: 593-9083

BURLINGAME

2 BEDROOMS—$120
Enclosed yd. 2 sm. children welcome. Stove, refrig. DI 4-6090

CLOSE-IN—2 BDRMS.
$120. Stove, refrigerator. Nice yard. 343-2839

2-Bedrooms—$120
per mo. Includes stove and refrig. DON BUSA, 239 South B. DI 2-4305

$115—2-BEDROOM
Stove, refrig. Children OK. Rear unit—at 433 Bayshore Road. Avail. Immediately. DI 2-6767

FOSTER CITY

TWO 2-BR, 2-Bath for lease. Incl. rugs, drapes. Landscaping. AEK. $280 month.
HARVARD HOMES. 342-2061

MILLBRAE

SHANGRI-LA SETTING
No traffic. 1700 sq. ft. 3-BR, 3 Baths, $275 mo. 2 yrs. old, cpts., drps., blt.-ins, frpl. WY 2-0400 or 692-0482.

69 — DUPLEXES-TRIPLEXES For Rent Unfurnished

SAN CARLOS

2-BEDROOM
W/W carpets, drapes. G. and H. Green Stamps. $135 mo. 591-6090

DUPLEX, home, 2-BR, 2-bath. Elec. kitch. W/W carpet. Drapes. Extra closets. Lots of storage. Laundry room. $185. FI 5-7903

DUPLEX—10 mo. sublease. 2 BRs, stove, refrig., disposal, washer, dryer, carpets, drapes, priv. sundeck. $145 mo. 341-2488 or 591-8092

SAN BRUNO

2 BEDROOM
MRS. SUTTON—349-6562

SAN MATEO

1 BR. AT $110
Great neighborhood. Ready for occupancy now. East of Bayshore.
Burmill Co., Realtors
161 West 25th, San Mateo. 341-8229

Luxurious New Duplex
Lge. 2-BR. carp., drps. G-E kitch. Private patio. 2 carports. $145. Many extras. 1st North Grant. 342-8086

3 BEDROOMS
2 baths. Elec. kitch. with dishwasher. Firepl. Carpets. Drapes. Rear unit. Quiet. Pet, children welcome. Large dn. garage. $225. ROCHEX & ROCHEX. 344-6831

2-BEDROOM
Carpets, drapes, stove, refrig. Hillsdale area. Garb., priv. gar., yard. No yard work. No pets. $145. 593-1361

3-BEDROOM—$185
Carpets, drapes, refrig., fireplace, stove. 823 7th Avenue, San Mateo.

NORTH Shoreview, 2-bdrm., duplex. Very clean and modern. Completely repainted. Built-in elec. stove. Nr. Schools, shopping. $135. 343-3255

2-BEDROOM DUPLEX
NEAR SHOPPING AREA
1401 CARY
343-9579 OR 343-8767

$185—WESTSIDE
Large 2-BR, 1½-bath de luxe duplex. Newly redec., carpets, drapes. Walk to Hillsdale. Vac. 341-1185

3-BDRM. FOURPLEX, Elec. kitch. with dishwshr., W/W carpets, drapes, washer, dryer. Children welc. No pets. $170. Lease. 343-0803

1 AND 2-BEDROOM
Modern duplexes. Close to shops, transp. and schools. $110 to $125. Call 345-1645 or 341-5218

WEST SIDE HILLSDALE AREA
2-BR, spec. priv. patio. Stove, refrig., gardener. $150.
593-7144

SHOREVIEW—1-BDRM. DUPLEX
STOVE, REFRIGERATOR.
IMMACULATE. $110 MONTH.
Encl. yard and garage. 345-8868

$135 MONTH. 2-BDRM. duplex, close to schools, transportation.
647-NOW S.F. Eves. and Sunday. 591-7417 Days.

692—1-BEDROOM
STOVE, REFRIG. Hardwood floors. Nr. transp. 329 Grand Blvd.
Call for appt. 342-8671

3-BDRM., 2-bath. Elec. kitch. Washer, dryer, fireplace, patio, backyard. $195. Inquire 1019 Annapolis Dr., Fiesta Gardens, S.M. 341-5446

70 — APARTMENTS FOR RENT Furnished

Spacious and Elegant Living

Furnished and Unfurn.
☆ MARBLE VANITIES
☆ SAUNA BATHS, POOL
☆ TENANTS RECREATION RM.
☆ LANDSCAPED SUN GARDENS
☆ PRIVATE SUN DECKS
☆ SPECIAL SOUND-PROOFING
☆ ELEVATORS, LNDRY., STORG.
☆ CONVENIENT LOCATION

All-Electric Kitchens By Westinghouse

2-BDRM., 2-BATH
1-BEDROOM
Hillsdale
SQUARE
2727 Edison St. (Btwn. 27th and 28th)
MGR. ON PREMISES—341-9611

1-BR apt. Almost new. Completely furnished. Near Burlingame library. Vacant $145
2-BR Duplex, San Mateo $140
1-BR apt., almost new, San Mateo $115

RUSSELL REALTY
"For best rentals call us anytime"
1465 Burlingame Ave., Burlingame
342-9321

BELMONT

1-BDRM., elec. kitch., dishwasher, disposal, Swedish fireplace. Artistic mosaics. Pvt. sundeck, carport. $130. 1625 6th Ave., No. 5. LY 1-3138

1-BDRM. All-elec. kitch. Pool. Sundeck. Nr. shop. center. Library. No. 7 Garden Ct. Alameda 2 blks. South of Ralston. $140. EM 6-9134

3 ROOMS—1-BDRM.
Near transp. Garage. Water, garb. paid. No children or pets. $95. LY 3-3616

EXTRA LARGE 1-2 BDRMS.
Mod. bldg. 1 blk. west El Camino. Elec. kitchen. Carpets, drapes, deck. 1665—6th Avenue. 341-8496

70—APARTMENTS FOR RENT Furnished

SAN MATEO

The Fountaine
Tastefully Furnished
CARPETED—DRAPED
ALL-ELECTRIC KITCHENS
WITH DISPOSALS
2-BEDROOM—2-BATH
FROM $165
Resident Manager
Mr. and Mrs. Nemeth
3037 LOS PRADOS, APT. 228
341-9923
DIRECTIONS: HILLSDALE OFF-RAMP, EAST TO S. NORFOLK. TURN RIGHT 2 BLOCKS TO THE FOUNTAINE.

FURN. studio apt., util. incl. Over detached garage. Avail. to couple over 30 yrs. old only. Rent free in exchange for services. Wife housecleaning 2 morn. per wk., husband gardening, swim. pool maint. 1 full day per week. Local refer. req. San Mateo Park. 349-5410

1, 2-Bdrm. Furn. Apt.
Close transp. Jova Plaza Apt. 723 Highland. S.M. 343-5512, 343-9779

Furn. Studio Apt.
Downtown. All utilities included. $100. DI 4-2065

ATTRACTIVE Newly Decorated Studio. Convenient location. Ground floor. View. Reasonable. $110. 697-8294 DI 2-9903

COMPL. furn. 2 twin sz. BRs, liv. rm., din. rm., kit. Close-in — ideal loc. Nr. stores, trans. Suitable 4 adults. Pref. men. DI 2-3008

Lower Floor Studio, $80
Quiet bldg. Water, garb. Permanent. Newly decorated. 347-8302

3 FURNISHED rooms, employed mature woman, close to all transportation. $110.
344-7967

STUDIOS and spacious 1-BR apts., large closets and storage area. parking. Close to transportation. From $100, $125 to $135. No lease. ALLIED REALTY 341-5716

1-BEDROOM, extra wardrobe. Pull down guest bed, clean. Water, garbage, near Hillsdale shops. $125. 345-6502 after 5:30

BEAUTIFUL new Mediterranean-style furn. 1 and 2-BR. Spec. adv. for long-term (24 mo. +) tenants. 412 Studio Circle. 345-3241 1-7 p.m.

REDWOOD CITY

DE LUXE
1-BEDROOM APTS.
$97.50 Mo.
All Utilities Included
Furn.: Slightly Higher
✓ Stove, Refrigerator, Disposal
✓ Rug, Drapes
✓ Laundry, Storage
✓ Near Shops and Transportation
201 4th Ave.,
Redwood City
Mgr. Apt. 1—369-9553

71 — APARTMENTS FOR RENT Furn. or Unfurn.

4 UNFURN. 2-BR, 2-bath, de luxe apts. Close-in location. All-elec. appliances, cpts., drapes, 2-year lease. $240 month
3 Unfurn. 1-BR, 1-bath, cpts., drps. Elec. appliances . . . $125-$130 month
1 unfurn. 2-BR, 1-bath, cpts., drps. Elec. appliances . . . . . $150 month
All of these apts. are close to transp. and shopping. 6-month leases.
1 furn. 2-BR, 1½-bath . . $230 month
1 furn. 1-BR, 1-bath . . . . $160 month
1 unfurn. 2-BR, 1½-bath $185 month
All 1-year leases
WM. CONNELLY CO.
51 E. 4th Ave., S.M. 342-5766

BELMONT

Bel Arbor
APARTMENTS
Furnished—Unfurnished
Studio, 1-BR, 2-BR, 3-BR
A few of these de luxe, luxuriously appointed apartments are now available for discriminating, refined people who want, and can afford, the finest in apartment living. These apartments have such enjoyable features as dishwashers, large usuable decks, loads of closets, wool carpets, sound proofing. Of course a large pool and patio and a fine entertainment room with fireplace.
RESIDENT MANAGER
200 Davey Glen Road
BELMONT

Live Oaks—Few Left
2 BEDROOMS, 2 BATHS
New soundproof building. Garden entrance. Elec. heating, each room separately controlled. Elevator. Heat, pool. Fireplace. All-K. Carpets, drapes. 2441 Carlmont Dr. (Last bldg. on Carlmont). Mgr., Apartment 101.
593-6735 or 349-8433

Completely Redec.
1-BR, unfurn. $125, furn. $140. New W/W carpets, elec. kitchen, large priv. deck or patio, drapes, block shopping. Adults. 1220 Alameda. 591-7413

LOVELY NORMANDY GARDEN APTS. 2-bdrm., 2-bath; 2-bdrm., 1 bath, unfurn.; 2-bdrm., 1 bath, furn. Pool, util. paid. Scenic. Distinctive area. WE INVITE YOUR COMPARISON. 2201 Carlmont Drive, Belmont. 593-4572

Lake Towers, Belmont
Elevator-Pool—De luxe
Children over 14.
2-BR, 2-bath, furn. $210.
2-BR, 2-bath, unfurn. $170
2211 Lake Road. LY 1-3179

12TH MONTH FREE
On years lease. 1-BR furn-unfurn. Nr. transp., shops. 591-9251

$110 AND UP
1-BR apts., drapes, carpets. Near Carlmont Shopping Center. 593-2077

WEST SIDE VIEW
Spacious 2-bedroom, carpets, drapes, elec. kitchen. Heated pool. Close to shops. 593-4779

BURLINGAME

EXCLUSIVE
PRIVATE ELEVATOR
INTER-COM SYSTEM
SUBTERRANEAN PARKING
HEATED POOL
FURNISHED OR UNFURNISHED
1-bedroom from $147.50. Jr. 2-BR. from $172.50. 2-BR. from $200.
CASA DEL RUTH
1234 EL CAMINO, BURLINGAME
347-5378

1286 (downtown) Burlingame Avenue. 2 rooms furnished. Water, garbage paid. No pets. $85.
Mr. Williams. 343-4468

REDWOOD CITY

1 MONTH FREE
BRAND NEW
75 Arch St. Apartments
Elegant 1 and 2 Bedrooms, unfurnished, with dens; 1½ baths. Also furnished studios.
$120 Month and Up
✓ All Utilities Paid
✓ Heated Pool, Elevators
✓ Beautifully Carpeted, Draped
✓ Large Private Terraces
✓ Garbage Disposals
✓ No Pets
() blk. West of El Camino near Whipple Ave., Redwood City.)
Mgr. Apt. 102. 365-1462

WANT ADS
BRING RESULTS

71 — APARTMENTS FOR RENT Furn. or Unfurn.

SAN CARLOS

1-BR furn. and 1 unfurn. Sheltered patio. Warm pool. Quiet. Close-in. Adults. Wtr. & garb. incl. Pool Chrgs. not. Apt. 10. LY 1-1171

DE LUXE 1-2-bdrm. apts. Elec. kitch.-1 elevator, pool. Close-in — good transp. Adults. $120 up. 591-8173. 25 Walnut. DI 4-6524

SAN MATEO

Move to
Hillsdale Garden
Apartments
Rents From $102
Include All Utilities + Carport
Furnished or Unfurnished
Studios
1 2 and 3 Bedrooms
☆ CHILDREN WELCOME
☆ BEAUTIFUL PARK-LIKE SETTINGS
☆ CLOSE TO SCHOOLS, CHURCHES, EXCELLENT TRANSPORTATION
☆ ONE-STOP SHOPPING AT HILLSDALE SHOPPING CENTER
☆ ORGANIZED ADULTS' RECREATION PROGRAM
☆ SWIMMING POOL
Rental Office Open
9-5 MON. THRU SAT.
3421 Edison St. Phone: 345-4822

West of El Camino
De luxe studio, 1-BR, 2-BR apt. All-elec. kitchen, pool w/w carpets, drapes, elevator. Locked bldg. No lease, $110 up. 345-6692
Mgr., Apt. 10, 2603 Colgrove Ave.

A.V.R

72—APARTMENTS FOR RENT Unfurnished

BURLINGAME

...URY 2-bedroom, 2-bath apt. ...ilding is 4 years old. All-elec...e kitchens, w/wall carpeting, ...ses, elevator in building. Down...wn Burlingame. Walking distance ...all essentials. Mo. to mo. or ...se. $159 and $160.

RUSSELL REALTY
...r Best Rentals Call Us Anytime."
...5 Burlingame Ave., Burlingame
342-9321

MILLBRAE

$125 UP
GRAND OPENING
SYLVAN GARDEN APARTMENTS
IN THE HEART OF MILLBRAE ADJACENT TO THE NEW MILLBRAE SQUARE SHOPPING CENTER.
DE LUXE 1 AND 2 BEDROOM APTS. WALL-TO-WALL CARPETS, DRAPES, ELECTRIC KITCHENS.
AMPLE GUEST PARKING. FURNISHED AT SLIGHTLY HIGHER RATES.
400 Richmond Drive
OPEN 12 TO 6 DAILY
Except Tuesday and Wednesday
MO 1-1777

New 1 and 2-BR—View
...rge units. Electric kitchen, 12 ...ft. refrigerator, W/W carpets, ...apes. $145-$175. Corner ...illcrest and Skyline. JU 5-6713

2 BEDROOMS—$120
...oves, refrig. Nr. shops, transp. ...010 Magnolia—Call Mgr., 697-5110

REDWOOD CITY

WANTED
Renters with Champagne Tastes
$145 Up
DLX. 1-BR. DEN
LGE. 2-BR—2-BATH
ELEVATOR
POOL—SAUNA BATH
PUTTING GREEN
MANAGER ON DUTY 24 HRS.
ATHERTON AREA
44 RENATO CT., R.C.
Turn West off El Camino at United Air Lines Ticket Office

THE MEDITERRANEAN
GARDEN APTS.
1-BR—Private Patio
Scandinavian magnificence in new 4-unit building and an array of unique and exciting features to delight any young couple or singles. Available October 1st.
819 Poplar Mgr. No. 6
369-8400 LY 3-1444

DE LUXE 1 AND 2 BDRMS.
$95 AND $110
NICE YARD. CHILD OK.
UNITED PROPERTY SALES 342-7216

SAN BRUNO

...EW—One-Bdrm. Apt. Elec. kitchen, ...carpets, drapes, water, garbage ...paid. Reasonable rent. Call ...697-4313 or 589-0144

...9 monthly and up. Modern 2-...bdrm. apts. Elec. kitch. Consider 1 ...child. Exc. San Bruno loc. Mgr. ...1 Linden Ave. 583-8992

SAN CARLOS

NEW LISTINGS DAILY
...- and 2-Bdrm. furn-unfurn. No ...ental fee. Apt. House Assoc., S.P. ...Depot. Please call: ...591-8822—991-3790—591-8043

Laurel Oak Luxury
...140-$175. Elevator, garage, pool, ...undeck, rec. room, must see. ...22 Laurel St. Manager 593-2709.

REAR COTTAGE—$80
...ll utilities paid. Stove, refrigerator, ...t adult only. LY 3-4561 after 5

ONE DEVONSHIRE
...New Country setting, all-elec. cpts., ...drps., patios, unf. studios $122. 1-...BR, $145-$150, 2-BR $160-$170. ...593-9011

...ACIOUS 2-bdrm. apts., all-elec. ...kitchens, w/w carpets, priv. pa...tios, heated pool. View. Conv. loc. ...Water, garb. pd. $125-$140. After ...5 p.m., wkdays, all day Sat.-Sun. ...593-4786

...EW large de luxe. 2-BR, 2-bath. ...Elec. kitch. Dishwasher. Marble ...vanity. Cedar closets. Carpets, ...drapes. Garbage, water pd. Many ...extras. 681 Cedar St. LY 3-9182

SAN CARLOS—Lge. 2-BR. 2-bath gar...den patio. Elec. kitchen, W/W ...carpets, garbage disposal. Quiet, ...adults. 595-3217. 632 Cedar Street.

...AIL. 2-BR 2-bath, w/w cpts., ...drps., lge. closets, priv. patio, util. ...pd. Closed gar., laund. rec., stove, ...refrig., no pets, adults. 1304 Holly.

...AUT. 1-BR, Elec. kitch., cpts., ...drps., disp., laundry, newly paint. ...Close to shops, trans. 343-5398 ...490 Laurel corner Holly

...DRM. Close-in. Electric kitchen, ...large rooms. Available Oct. 1. ...$125 month. LY 1-7892

SAN MATEO

WOODLAKE IS A 52-WEEK HOLIDAY
A year-round holiday is included with every Woodlake rental apartment. Enjoy the privacy of living in a park around a lake in a spacious, quiet apartment for as little as $149.50 a month. Including carpets, parking, draperies, and a variety of adult pleasures: an 18-hole putting green, 4 tennis courts, 7 swimming pools, and the Spa, a 2-story health and social pavilion with lounges, a gym, saunas, billiard rooms, and convenient neighbors. 20 minutes from San Francisco. Model apartments are open 10 to 7 daily, or by appointment.
WOODLAKE
Rental Apartments
From $149.50
900 PENINSULAR AVENUE
SAN MATEO, CALIF.—342-7668
DIRECTIONS:
From San Francisco take Bayshore Freeway South to Poplar Ave. exit, San Mateo. Turn right on Humboldt. From Peninsula, take Bayshore Freeway North to Peninsular Overpass. Continue to Woodlake.

...AR St. Matthew, Borel and Ara...on Hi School. Home-like apt. 2-...3-BR, 2-bath, firepl. Reas. W/...in quiet street. See anytime. $155 ...mo. 114 Barneson, 344-0423.

$85
...Modern 3-room apt., stove, refrig., ...water, garbage paid. Adults only. ...2101 Tilton. 344-6393

$99.50—De Luxe 1-BR
...Wall W/W carpets and drps. 1 blk. ...to shops and bus. Child OK. 1224 ...E. 2nd Ave., Shoreview. DI 3-8730

CHOICE BAYWOOD
Quiet top floor. Large living room, ...sep. brkfst. rm. Twin size BR. $125 ...DI 2-0621—140 Dartmouth Road

LOVELY 2/BR $135
...Elec. kitch., part utilities. Close to ...shops, transp. Garden-type setting. ...Adults. 344-7466

$120—2-BR, $125—3-BR
12 East 39th Ave., S.M.
CLOSE TO SCHOOLS—SHOPPING

1 B/R $105
...Sundeck, part utilities. Close to ...shops, transp. Garden-type setting. ...Adults. 344-7466

...—UNFURN. 1-BR, incl. stove, ...refrig., disposal. Large living rm. ...Enormous closets. Garage area. ...Water, garbage paid. ...10 S-0700 or JU 4-6787

LIGHT AND SUNNY
...1 bedrooms Elec. kitch. Drapes, ...carpets. Large closets. Adults. ...No pets. Beresford. VALUE! $150. ROCHEX & ROCHEX 344-6831

72—APARTMENTS FOR RENT Unfurnished

SAN MATEO

TOWN HOUSE PLAZA
APARTMENTS
a Location of Beauty and Convenience
★ 1, 2, 3 BEDROOMS
★ PENT HOUSES WITH FIREPLACES
★ PRIVATE TERRACES
★ GARAGES
★ RECREATIONAL FACILITIES
★ SWIMMING POOL AND SAUNA BATH
★ PUTTING GREEN
★ CENTRAL HEATING AND AIR CONDITIONING
Fire and Earthquake proof
342-9724
55 W. 5th Ave., S. M.

RENTAL CENTER
INQUIRIES FOR
2, 2, and 1-bdrm. apts. Quickly and courteously serviced. Please consult us with your needs.
Nixon Elliott
Realtor—MLS
Bank of Calif. Bldg. 347-1411

27 Crystal Springs Rd.
PRESTIGE BAYWOOD LOCATION
BEAUTIFUL VIEW—1-bdrm., bath. Sep. din. area. W/W carpets, drapes, elec. kitchen . . . $140
2 bdrms., 2 baths, sundeck, fireplace, lge. closets. Elec. kitch. $200
Manager, Apartment No. 8. 345-5488

LOCATION? GOOD!
2 bedrooms, 1 bath, fully carpeted and draped. Electric kitchen, dishwasher, disposal. $140
BURMILL CO., REALTORS
161 W. 25th, S.M. 341-8239

SELECT
2-BR, 1-bath $140
1-BR, duplex—yard $110
1-br. de luxe $170
1-BR, Westside $110
BURMILL CO., REALTORS
161 W. 25th, S.M. 341-8239

CLOSE-IN. De luxe apt. in Baywood area. 2 bedrooms, 1½ baths, living room with fireplace, separate dining room. New W/W carpets and drapes. All utils. included. $235. ROSS PROPERTIES, 43 Third Ave., S.M. 347-1201

MARINA LAGOON
2-BR. FROM $145
One-story bldg. Pri. yard. Laundry facilities.
1553 LAGO, APT. 3 341-7678

BEAUTIFUL 2-bedroom, 2-bath apartment now available in San Mateo's prestige hilltop apartment building "The Mounds." Call 327-5700 for information and appointment.

NEAR WOODLAKE
Lovely 1-2 Bedroom $95-$115
All-electric, water, garb. paid. Lots of storage, laundry facil. Adults. No pets. 345-2105—345-6319

NEAR 19TH AVENUE
1-Bdrm $97.50. Elec. kitchen, disposal, din. alcove, quiet garden patio, water, garbage pd. Laudry facil. Sep. storage. 349-1117

San Mateo, West Side
Short walking dist. stores, transp., park. New 2-BR. Extra lg. rms., closets, w/w carpets, drapes, elec. kit. dishwasher. Reas. 344-2721.

2-BEDROOM—2-BATH APT.
BUILT-IN ELECTRIC KITCHEN.
CARPETS AND DRAPES, $160.
NELSON REALTY
REALTORS—MLS
610 South Norfolk—DI 4-7654

SAN MARCO APTS.
On 1-bdrm. unfurn. Drapes, W/W carpets, all utilities paid. 46 W. 4th Avenue. 343-1954

DLX. 1-BDRM. APT.
Sun deck. W/W carpets, drapes, elec. kitch. 2660 Flores, San Mateo.

3-ROOM APT.
Stove, refrig., garage, utilities pd. $90. Part utils. $80. 344-4132

$90 MONTH
Modern 3-room apartment. Water and garbage included. 342-6245

1-Bedroom Apt.—$105
Including hot water, garbage. W/W carpets. Electric kitchen. 345-6191

1-BR Apt. Close-In
$110—Adult. No pets.
803 Laurel Ave., S.M. DI 3-7528

1-BEDROOM, all-elec kitchen, carpets, drapes, close to trans. Water, garbage paid. Carport. Laundry facilities. DI 3-2495

LARGE de luxe 2-BR. Ground floor. Patio. AEK. Disposal. W/W carpets. $150. 343-6754 Highland, S.M.

2-BR apt. stove, refrigerator, convenient location. Adults only, No pets. $125. Garbage paid. CALL OX 7-5195 or 342-1323

1-BDRM. Apt. Built-in kitchen. W/W carpeting. $95. 406 Rogell Ct., S.M. Manager 344-9048
Ask for Partial Apartments

$77.50
Large liv. rm. Dinette, kitchen. Stove and refrigerator. Adults only. DI 4-1554

$125—2-bdrm., newly decorated, all-elec. kitch. Close to schools and shopping. 1454 S. Grant St. 341-1002, Manager

1-BDRM. apt. near shops and trans. Stove, refrig. Carport. Water and garbage paid. $96 mo. LY 1-2301 or LY 1-4972

1-BEDROOM. Secluded. Adults only. Sunny kitchen. Closable garage. $115 month. Owner. DI 4-8834 or LY 1-0706

5-B/R, large living room. Kitchen/dinette combination. Close to shops and transportation. Also 1-B/R. Adults only. 343-6588, 345-3244.

1-BEDROOM large de luxe. Large deck. Elec. kitch. Cpted., draped, 3 blks. to Hillsdale. Adults. 51 West 28th Avenue, San Mateo

2-BR ground floor garden apt. Sep. dining rm. Large family kitchen with dishwasher. Vic. of Third Ave., $125. DI 4-9981

EXTRA large 1-Bdrm. apt., reas. Walk-in closets, stall shower, gar. Water, garb. paid. Stove, refrig. 344-6131 or eves. 343-1616.

3-BDRM. apt. Near San Mateo High School. All-elec. kitch., W/W carpets, drapes. Water, garbage paid. $115. DI 2-2922

HOMEY 2-BR unfurn. Garage, storage—shopping handy. $115. Adults. 1113 9th Avenue, San Mateo. DI 4-2043

1-BR apt. W/W carpet, drapes, elec. kitchen, garb. disp'l. Patio, locked garage, close to Hillsdale. S.P. $125. 46 East 39th Avenue. 345-4533

2-BDRM—$130. Near Hillsdale—25th Ave. shops. Carpets drapes. Teenager over 16 ok. No pets. Available October 1. 2301 Flores. 345-3961

1-BEDROOM apt. Modern electric kitchen, carpets, carport. Water and garbage paid. 1746 S Grant. 588-4116

2-BR, de luxe, AEK, cpts., drps., patio, pool, priv. hr. schools, shopping, wtr., garb. pd. Newly painted. Courtyard setting. $145. 345-5338

2 LARGE rooms—lots of closets, stove, refrigerator. West of El Camino. 4115 Beresford. No pets. $95 month. 344-279 — 344-7755

1-BDRM. $92.50 up. Stove, refrig., water, garb. pd. Carport. Close to trans., shops. Evenings, weekends 341-8158 Days 343-1485

(2) 1-BDRM. Apts. De luxe All-elec. kitchen, carpets, drapes, walking distance to town. $160 and $110. 344-9271

CHILD WELCOME
Elec. kitch. 2-BR. 2nd floor. Carpets, drapes. 3241 Los Prados. $135. ROCHEX & ROCHEX. 344-6831

De Luxe 2 and 3-Bdrm.
2-bath. W/W carpets, drapes. All-elec. kitch. 755-1125 or 583-4681

Jr. 4 De Luxe—$105
Spacious ultra modern 1-BR with drps. Pool priv. 480 19th Ave., S.M.

1-BEDROOM—$100
Laundry facilities. Garage
FI 5-4604 after 5 p.m.

72—APARTMENTS FOR RENT Unfurnished

SAN MATEO

The Fountaine
CARPETED—DRAPED
ALL-ELECTRIC KITCHENS WITH DISPOSALS
1-BEDROOM—1-BATH
Family sized—Large closets
2-BEDROOM—2-BATH
Lovely built-in book shelves
3-BEDROOM—2-BATH
Space Big as a Home
$140 to $190
Resident Manager
Mr. and Mrs. Nemeth
3037 LOS PRADOS. APT 228
341-9923
DIRECTIONS: HILLSDALE OFF-RAMP, EAST TO S. NURFOLK. TURN RIGHT 2 BLOCKS TO THE FOUNTAINE.

ELEGANT DE LUXE
$195. 2-BR, with city and garden view from every window. Crystal chandelier in din. area. Full elec. kitch. W/W carpets, drapery. 2 elevators from garage to roof garden. Convenient. All util. $135. Studio, Bay view, full kitch., all util., furn., unfurnished. 343-1648. After 5. 343-6628

TOWN HOUSE APTS.
Children and pets welcome. Just completed. 3-BR—1½-bath, large private garden. Near school, playground. Aquatic Park. $200. 2525 S. Norfolk. Open 1 to 5. Sunday, or call 344-2714

Need Storage Space?
5 closets in this large, sunny, nearly new 1-bdrm. apt. Pet OK. $125. 342-9300 or 342-3476

Last One Available
2-BR—3-bath—all-elec. Carpets and drapes. West Side. $175. 344-0367

73 — FOR RENT On Share Basis

ELDERLY woman wishes to share her lovely San Mateo home with quiet, unemployed congenial Christian woman. Rent free. Prefer age 55-70. 851-8203

EMPLOYED woman to share home with one who is employed nights (exchange baby sitting). 1 or 2 children OK. 583-4065

EMPLOYED lady—1 or 2, to share home with same. Garage available, near transp. Near 20th Ave. 341-9250

GIRL TO SHARE
3-bedroom house and pool in Burlingame. Ideal for teacher. $100. JU 6-6933 after 3 P.M.

WILL share modern home with single girl. Priv. room, washer, dryer. $85 per month. Utilities included. 341-2228

76 — HOTEL - MOTEL ROOMS

Modern, Quiet Hotel
AAA 24-hr. tel. Downtown. Elevator. Free overnight parking. Very reas.
Hotel St. Matthew
215 2nd Avenue, San Mateo

77 — ROOMS FOR RENT

SIRES TRY SQUIRES
Kitchen lockers, dining room, TV. 202 E. Bellevue, San Mateo.

CLEAN, quiet, well-furnished sleeping room for employed gentleman. Convenient location. 728 East Third. Call before 9 p.m.

WESTLAKE—Rooms for rent, $80 or reduced rent in exchange for yard maintenance, cleaning duties, etc. 992-3643. Ask for Evelyn aft. 6 p.m.

BURLINGAME

Room in Burlingame
for employed lady. Furn. Close to shop., trans. Reas. DI 3-6846

FOR EMPLOYED gentlemen. Spacious rooms near Broadway. Private entry, parking. $50-$60. DI 2-1114 or DI 3-4054

FOR employed mature gentleman in private quiet home. Nicely furnished. Vic. Penin. Hospital. $48.50 mo. After 4 p.m. 344-1803.

NEAR Our Lady of Angels Church, trans., private bath and entrance, suitable for two. Beautiful garden off bedroom. 343-6580

SAN CARLOS

STUDIO room with garage, light housekeeping, for student or working man. Close-in San Carlos. $70 month. 591-8177

SAN MATEO

Best Rooms in Town
for employed gentlemen, smart decor. Parking, downtown S.M. $55 and $65. DI 2-1114, DI 3-4054.

Nice Comfortable Room
for employed gentleman. Close-in. 343-3088

LOVELY large front rm., priv. bath, lg. closets. Walking distance to Hillsdale Mall. $17.50 week. 345-5009 bet 9 a.m. or aft. 6 p.m.

DARLING furn. room, employed lady, private bath, washer, dryer, radiant heat, brkfst. privil's, references, 345-6944 after 6 p.m.

79 — ROOM AND BOARD

INTERNAT. Students' House. Dinners weekdays. Good food. 2 kitchens. Newly painted rooms. Laundry. Close to transp. 342-6940.

$25 WK. 3 meals—Lunches packed. 31 Hayward Ave., off El Camino. Also rooms with kit. priv. $12 wk. 345-9874 or 343-9837

SAN MATEO

Rm. and Board, $25 Wk.
1536 Metford Ave., S.M.
343-1561

87 — STORES and OFFICES

OFFICES EL CAMINO REAL
Front and rear entrances. Waiting room, rear parking. Well kept Bldg. $57.50 per month including utilities.
GEO. T. CATOMER
277 BALDWIN AVE. REALTOR
DI 2-9593

Store for Lease
WITH PARKING. Near Post Office. 936 Ralston Ave., Belmont. 341-9630

NEW MOD. OFFICES. 3000 SQ. FT. All or Part Or Single. 12x21, $65. 15x28 Rec. Rm. Pvt. Office, $95. Nr. Bus, Trains, S.M. P.O. 343-0550

OFFICE SPACE—ANY SIZE
GROUND FLR. AIR CONDITIONED
W. L. BURKDALL & CO.
341-3614

BURLINGAME

2-RM. SUITE—$85
Office or Professional
Drive by 1720 Marco Polo Way, Mills Estate, Suite D. 2 rms., w/w carpeting. Ideal for medical or professional office. Call owner Paul Constantino DI 4-5701

GROUND FLOOR—air-conditioned offices. 200-1000 sq. ft. Front offices suitable for retail sales. Inspect at 329 Primrose Rd. Owner, LY 1-0705

SAN MATEO

SAN MATEO—Store to lease — top downtown location, 30x90. All glass front, suitable TV, Finance, Baby shop, elec. appl. Owner, 343-3398

88 — INDUSTRIAL — Commercial Property for Rent

NOW available: 2100 Sq. Ft. shop area. 15-ft. ceiling, 10-ft. doors. Attract. office incl. All or part. Nr. downtown S.M. For info—DI 3-9135

REDWOOD CITY

2000-SQ.-FT. shop or warehouse. Has small office, heat and 100-AMP, 3-phase power. Ample area. 366-3204 or 366-7840

89 — RENTALS WANTED

One or Two-Car Garage
Call anytime in the morning
341-9504

100 — REAL ESTATE LOANS

PRIVATE MONEY
2nd mortgages (trust deeds). Lowest rates—terms easy. Quick action. L. J. VETTER
DI 3-3545. 220 3rd Ave., S.M.

Confidential Loans
2nd mortgage arranged in your home—Quick—Low rates. 344-8137

PRIVATE PARTY
Makes home owner loans. Rates low—terms liberal. 365-3894

101 — BUS. OPPORTUNITIES

"SECURITY WITH INCOME"
4-Room Apt. + 4 Rental rooms. C-3 Lot. Excellent steady return —easy to own! PHONE FOR APT.
H. KENT ATWATER
REALTORS—MLS SERVICE
1491 Burlingame Ave. DI 3-3656

BELMONT

WANT TO FIGHT POVERTY?
Here is work! Service station with very large area, 2 high bay bldgs. Suitable for re-capper or tire service, San Jose. Rentable space for offices, etc. Good spot for heavy work, truck body fabrication or allied services. 415—524-5611, Ed Thomson.

RESTAURANT—Bar, Beer and wine license. Located in new So. San Francisco produce terminal. Seats 70 plus banquet room. Just assume mortgage and lease. Release present owner of all liability. Run by help. Needs owner oper. MR. POLETTI—761-2424.

RESTAURANT—Delicatessen, Gourmet. Approx. $200,000. Big to-go sandwiches, a terrific buy. $39,750, plus inventory, fine fixtures. Near best bus. dist on Peninsula. TONY ROSSI 679-1083

102 — BUS. OPPORTUNITIES Wanted

Wanted, Janitorial Svc.
One man operation, have own equipment. Call 347-3166 aft. 6.

107 — INCOME PROPERTY Investment — Stocks

—21 UNITS—
ONLY $159,500!
Well Built—"Very Centrally Located"—in nearby Peninsula Town (Only 1 vacancy—shows an Annual Gross Income of $22,000. Shows HIGH RETURN on Flexible Financing.
RAYBOULD & BARTLETT
10 3rd Ave., San Mateo. DI 4-6868

DUPLEX—$36,950
Heart of Burlingame—1-floor. One 2-bdrm. — One 1-bedrm. units. NEAT AND CLEAN. Just listed! YOUR HOME IN TRADE, INVESTIGATE.
TOWN & COUNTRY
ADELINE OFFICE—344-5701
1501 El Camino—Near Ray Park

MILLS ESTATE OFFICE—697-6700
1801 El Camino, Burlingame Plaza

EXCELLENT CONDITION
10-UNIT APARTMENT
ALL FURNISHED, LOW RENTS
IDEALLY LOCATED
GOOD GROSS
PRICE $135,000
BURL A. JOHNSON
REALTORS
8—17th Avenue, S.M. 345-3546

SAN CARLOS

INCOME TRIPLEX
Charm of Hidden Valley, 2 spacious bedrooms with living and dining L — cheerful kitchen, stove and refrig. Generous closet space. W/W carpeting. Ground level convenience. Reap income from two 1-bedrm. furnished units. $47,950.
Carlmont Realty-mls
342 El Camino. San Carlos.
591-0777 "Trades—Guaranty Sales"

110—REAL ESTATE For Sale

EXTRA SPECIAL!
In Sunnybrae. Immaculate 3-BR home with wonderful outdoor living. Large yard with fruit trees. Carpets and drapes included. $24,750.
OODLES OF EVERYTHING!
Bedrooms—Baths—Closets—Space! Large living room and separate Dining room. Beautifully carpeted. 6 bedrooms, 3½ baths —Big electric kitchen with large eating area. This and more in an oak tree setting for $48,950.
★ NICK CARTER ★
1101 SOUTH EL CAMINO, SAN MATEO. FI 1-7761

FABULOUS VIEW $47,500
San Mateo Park Rancher—Convenient, Close-in, 3 Bedrooms, spacious Living Room with a Huge Rumpus Room and all-electric kitchen.
BIT O' SPAIN $41,900
Completely captivating 3-Bedroom, 3-Bath and family room Mediterranean Home in Burlingame. Situated on a lot laced with lovely shrubs, a velvet green lawn and protective trees. Separate Dining Room and Breakfast Room make this residence one of our choice listings.
Harvard Homes
222 E. 5th, San Mateo 342-2061

★ NICK CARTER ★
DISCOVERS
COUNTRY LIVING!
Quiet, wind-free oak tree setting—yet close to shopping and schools . . . JUST IDEAL! 3 bedrooms—2 baths—AEK plus EXCELLENT PLAYROOM! Only $30,950.
BAYWOOD!
PRESTIGE, close-in location for large family! Four bedrooms plus den or office and family room—2 baths—2-car garage. Over 2500 sq. ft. living area . . . $42,500.
Nick Carter & Company 308 El Camino, Burlingame
"BIG BLUE HOUSE"—DI 2-4361

Pen-Pac Invites Your Inquiry
Tired of Weekend Farming?
This 3-bedroom — 2-bath rancher has professionally landscaped yards (front and back) where all you do is water occasionally. This gives you time to enjoy the immaculate interior of this 2-year-old home. It is fully carpeted and draped. At $24,950 —it will not last. Call us today and your search for your dream home may be over.
Dreaming of Country Living?
Beautiful NEW home in Hidden Valley, with quiet Oak tree setting, consists of large 3 bedrooms, 2 baths—2-car gar. with a lovely family kitchen—W/W carpets throuout . . . $38,350
PEN-PAC
REALTY CO.
336 El Camino, San Carlos
591-8981
No. 6 Tenth Ave., San Mateo
341-8285

BY OWNER—Immaculate 3-bdrm., 2-bath and Den. W/W carpets, custom drapes, electric kitchen, close to School. $24,950. PL 6-9578

Action Ads Bring Results

107 — INCOME PROPERTY Investment — Stocks

A/C
24 RED HOT
$230,000 Full Price. $23,000 dn. Too good to be true—but it is! 1's ($96.50), 2's ($111.50) and studios ($84). W/W, drapes, AEK, and filled to the brim with many other de luxe features—3 yrs. new. Perfect condition, excellent location. Invest only $23,000 and you receive over ($5500) per yr. cash spendable—24% + ($2594) 1st yr. equity build-up—11%. Total return 35.5%. If you're not excited yet —tax loss exceeds $6556. 10 yr. 2nd TD.
APT. HOUSE SALES ONLY
Atherton Clemens, Inc.
306 6th Ave., S.M. 342-3241
379 Lytton St., P.A. 325-2805

2 DUPLEXES — BY OWNER
3 units: 3-bdrm., 2-bath, unfurn. 2-bdrm., 1-bath. Fireplaces, elec. kitch., priv. patios in ea. unit. Exc. income—only duplexes in res. area. $47,500 - $49,500. Owner will help fin. 1009 - 1011 and 1017 - 1019 Annapolis Dr., Fiesta Gardens, San Mateo. 341-5446

LARGE Industrial Building in North Burlingame—Long Term "Net—Net —Net" Lease with "AAA+" Tenant—Possibility of Expansion—Offered at $220,000.
Burlingame Realty
1445 Burl. Ave. 342-4301

SACRIFICE FOR CASH
12 units—Income ....$11,940-$85,000
10 units—Income ....$11,500-$84,000
7 units—Income .....$7162-$67,500
Call Jack Miner, agent at EM 9-0375 or EM 8-5578 Evenings

4-PLEX—By Owner, 1½ years old. Near El Camino. Beautiful owner's apt. 3-bdrm., 2-bath. All units rented. $48,750. 245-8413

BELMONT

FHA FINANCED
DE LUXE Apt. Bldg. $41,000 + gross income, on beautifully wooded approx. Acre lot. 20 luxurious apts. Self-service elevator, heated pool and dressing rooms. Quiet, rural Westside setting only short walk to trains, buses, etc. $180,000 for equity or consider trade down. Broker Co-op invited. RUPERT TAYLOR REAL ESTATE, INC. MLS Broker. 1090 Ralston Ave., Belmont. 593-7857

MOVING EAST—MUST SELL
Two — 4-unit apts. All rented. $82,000 for both. 10% Down. Good location. 11% gross. LY 1-5197

DALY CITY

NEW 4-PLEX DE LUXE UNITS. Two 2 Bdrms., 2-bath units and two 1-BR units. Will trade for anything, $62,500. Agent. 368-1416

REDWOOD CITY

NEW de luxe duplexes 1 Block South of Woodside Rd. off Orchard Ave., R.C. Hugh H. MacDonald Co., Builders. 345-2404

SAN MATEO

DOWNTOWN mod. bldg., nice comm. prop., just leased. $235 mo. 5 yrs. solid tenant, pays out approx. 7% net. Full price $35,000. Good terms, "let it pay itself out." This is as good as an annuity. Call 342-9455

WORTHMORE
HOMES PLUS INVESTMENT
3-BR, 2-bath, fireplace, De luxe home with 3-2 BR, and 2—1-bedrm. units 100% rented. Returns gross $8280 per yr. Good terms. Will trade for house or smaller. Full price $78,000. 342-9455

WORTHMORE
By Owner 7-Unit Apt.
Phone LY 1-3048

LOS PRADOS duplex. 2 and 3 BRs, w/w carpets, drapes, elec. kitchen, private covered patios, carport. $41,000. Excellent cond. FI 5-4745

108 — REAL ESTATE Exchange

WILL trade motel for clear land. Best motel, best loc. (Palo Alto), $70,000 equity plus cash. Net. Net. $1000 plus per mo. after all expenses and payments. Replies confidential. Box 756, The Times, San Mateo.

Will Trade, or Lease,
New 6 units for lot or what have you? Agent. 342-8301

110—REAL ESTATE For Sale

8—CENTRAL SAN MATEO CO.

BELMONT

VERY SHARP!!
2-bdrm., 2-bath, 2-car gar. + workshop on 2 lots. Could be extra buildable lot. Sweeping view. Secluded country setting, many trees. Charm thruout. Downstairs could be 3rd bdrm. Sep. laundry rm. Shake roof. Safe, clean elec. heat thruout. W/W carpets, drapes. 2 patios. Try $3300 down. IMMEDIATE OCCUPANCY.
Pantano Realty Co.
BELMONT'S LEADING OFFICE
Realtor—Multiple Listing Service
1056 El Camino, Belmont. LY 1-7324

PRICE REDUCED
to only $34,950 for this spacious family home. 4 twin-size bedrooms plus another almost completed, huge family fun room complete with wet bar, 2 baths. Westinghouse family style kitchen, slate entry hall to gracious living-dining area with peaceful view of the hills. Secluded fenced patio area around a growing live oak. Extra storage. Near school. See this large home today.
Belmont Associates
Realtor—Multiple Listing Service
1900 Ralston Ave., Belmont. LY 5-2138

CUSTOM NEW HOME
View of 100 oaks. New 4-bedroom home which can be expanded to 5 or 6 bedrooms. 2 luxurious baths. Large 2-car garage. Central hall plan. Broad outdoor deck. Floor-to-ceiling windows frame the view. Complete built-in electric kitchen. Range-dishwasher, oven, 20-foot family room. 2 fireplaces. Custom construction by well-known contractor. Price $39,900. NORMAN MEYER, INC., 1324 El Camino, Belmont. LYtell 3-7607

RUSTIC charm on approx. 1/5-acre. Cul-de-sac. 3-bedroom, 2-car gar. 2 lge. patio areas. Pool site. Only $23,950.

REDUCED $3000. Owner transferred back East. Surrounded by Maple and Oak trees on ¼-acre. 3-bdrm., 2-bath, large living and dining area. A Woodside or Atherton setting. Price now $26,500. HARLEY SMITH, 601 Masonic, Belmont. 591-2661

3-BEDROOM, 1½-BATH. CUSTOM-BUILT home, lots of charm, on beautiful level lot. Convenient to public, parochial schools. Notre Dame and beautiful shopping center. Huge oversize living room, 2-car garage. Central heat and central hall plan. Low down payment. Priced at $26,950. RUPERT TAYLOR REAL ESTATE, INC. MLS broker. 1090 Ralston Ave., Belmont. 593-7857

REDUCED
FROM $34,950 TO $29,950
Brand new 7-room, 2-car garage home. Hostess all-electric kitchen. 2 baths, w/w carpets, living rm. and hallway, 3 or 4 BR. Terrific view. Near all conveniences. Call 341-8716.
ALLIED REALTY
19 W. 41ST AVE., SAN MATEO
OPEN 'TIL 8 P.M.

CAN YOU PAINT?
A little paint will MAKE this 2-bedroom home. Charming. Westside with a delightful view. Tile bathroom, large patio with brick BBQ, oversize garage, separate laundry room. Only $22,950.
Country Club Realty
REALTOR — MLS
1910 Ralston Ave., Belmont. LY 3-7895

MODERN
4 bedrms., 3 baths, 2-car garage, large all-electric kitchen with separate dining rm., W/W carpets, drapes, large patio with BBQ. Close to El Camino plus a view of the Bay. $32,950.
FIRESIDE HOMES & INVESTMTS.
869 Ralston Ave., Belmont, 593-1861

Brand NewBy Builder
3-bedroom—2-bath—family room — oak parquet floors—sparkle ceilings—West Side—level—no wind — $29,950 Net. LY 3-9533

For $142 Per Month
new carpeting, just painted, 4-BR, 3 full baths. Negotiate down. $33,950 View. Drive by 2702 Prindle.
RAYMOND REALTY
591-9656 or 593-6882 Anytime

FORCED SALE
New De Luxe 4-Bdrm. Bay View
LY 3-2606

2 BDRMS., 2 baths, AEK, split-level, fireplace, w/w carpeting, oak tree setting, $27,900. Builder. LY 3-2618

$800 DOWN, 3 bedrooms, Westside, carpets, drapes, stove and refrig. included. $21,950. AGENT. 593-1861

BUILDER'S Home. 4-Bdrm. Split level. Large covered patio plus many other features. View. $37,900. LY 3-2618

BURLINGAME

A.V.R.
SAYS
"HERE IT IS"
The home you have been looking for—Right in Burlingame. It's an elevated ranch-type with 3 bdrms., a central hall plan, separate dining rm., bright kitchen, large service area, W/W carpets, 2-car garage. $37,500.
A.V.R. REALTY
Realtors DI 2-2073
MLS 1169 Broadway, Burl.

MILLS ESTATE
3 brand new homes. Quality construction. Immediate occupancy. Over 3000 sq. ft. of living space. All have 4 bedrooms, separate family room, formal dining room, 2 fireplaces. Burlingame's best location. Priced from $45,500 to $47,000 Exclusively listed with—
GEO. T. CATOMER
277 BALDWIN AVE. REALTOR
DI 2-9593

IN-LAWS
BRAND NEW LISTING—SHOULD APPEAL TO THE LARGE FAMILY OR IN-LAWS OR BOTH AT THE SAME TIME—1 YEAR OLD —BUILDER OWNED—ACTUALLY 5 BDRMS.—3½ BATHS — PLUS FR OFFICE—STORAGE!! 4-CAR GARAGE. WILL TRADE FOR SMALLER HOME. $61,950.

CAROLANDS REALTY
90 EL CAMINO, BURL.
(At Bayswater) 342-7656

1258 EL CAMINO
Value in large lot 60x136.3. R-3 Zoning. Ideal for apartment or multiple dwelling. Livable older home, with 6 rooms, 2 bedrooms, 2½ baths. $35,000.
O'NEILL REALTY CO.
100 El Camino Real, Burlingame
342-8651

RAY PARK
OPEN SAT. AND SUN.
1617 MARCO POLO WAY
4-bedrm., 3 baths, exc. cond., extras galore, immed. possession. Near Public, Paroc. schools. $47,500. Owner 697-3633. If no answer 362-6783 or 343-7929.

ON CHULA VISTA
Small 2-bdrm. bungalow, excellent condition. Walk to downtown Burlingame. Zoned R-3. $24,950.

OXSEN REALTY
611 South B Street, S.M. 342-3607

3-BDRM.—2-bath Ranch. Close to Mills Estate. Dishwasher-disposal. Professionally landscaped. By Owner: $41,950. 697-9676

FULL 5 plus sun room in downtown area off Broadway. Only $27,950. Open Sunday, 1-5. 927 Chula Vista. PL 5-9400

BY OWNER—Burlingame Gardens. 3-BR, 14x24 fam. rm. Util. rm., din. area. Rugs, drapes, stove, lge. kitch. 220 wiring. $28,950. 343-4488

BURLINGAME—Hillsborough. Exclusive. 4-BR, 3 baths, gorgeous view. Large deck, rumpus rm., hobby rm. $69,950 or make offer. 343-4586

FOR SALE OR TRADE
2-Bedroom home zoned R-3, $32,500. 1308 El Camino, Burlingame. 343-1037

WANT ADS BRING RESULTS

110—REAL ESTATE For Sale

8—CENTRAL SAN MATEO CO.

HILLSBOROUGH

JUST LISTED
HILLSBOROUGH'S LOVELIEST
OURS EXCLUSIVELY
Custom built for the owners and first time ever offered for sale. Located in a close-in exclusive area of Hillsborough among beautiful old estates. The beauty of the garden is accentuated by 8 huge graceful specimen oak tree as a back-drop for the meticulously maintained garden and pool. The home is built long and low with a heavy shake roof and overhanging roof line. Gracious double door entrance to spacious entry foyer, softly decorated and carpeted living room and dining room. Beautifully paneled family room with fireplace and bar opens to the patio area and pool. Dream kitchen with many extra cabinets and features. Three delightful bedrooms, two baths plus full bath off service porch serving two dressing rooms for the pool. One of the loveliest homes in Hillsborough shown only by appointment thru this office. Priced $315,000.
"RANCH RAMBLER PRESTIGE AREA"
½-acre—wide frontage, lots of privacy, plenty of room for pool, excellent family home, close to school. 3 bedrooms, 2 baths, electric kitchen plus large family room opening to patio and beautiful garden. Plans available for expansion of 2 bedrooms. $62,500.
COCKCROFT & CO.
1345 Howard Ave. DI 4-1778
Realtors—MLS—Burlingame

BRAND NEW
CONTEMPORARY large 4-bedroom, 2½-bath, 3-car garage home. Family room, elec. kitchen. Situated in prot

DISPLAY CLASSIFIED 116—REAL ESTATE for Sale
DISPLAY CLASSIFIED 116—REAL ESTATE For Sale
DISPLAY CLASSIFIED 116—REAL ESTATE for Sale
DISPLAY CLASSIFIED 116—REAL ESTATE for Sale
DISPLAY CLASSIFIED 116—REAL ESTATE

NORTHWOOD PARK

GRAND OPENING OF NEW UNITS

FEATURING THE OAKWOOD

5 BEDROOMS
21/2 BATHS

$21,600

V.A. NO DOWN
$650.00 DOWN PMT. F.H.A. 213

$500.00 DOWN PAYMENT	**THE MUIRWOOD** 3 BEDROOMS • 1 ½ BATHS	
$550.00 DOWN PAYMENT	**THE ALDERWOOD** 3 BEDROOMS • 2 BATHS	
$550.00 DOWN PAYMENT	**THE CAPEWOOD** 3 BEDROOMS • 2 BATHS	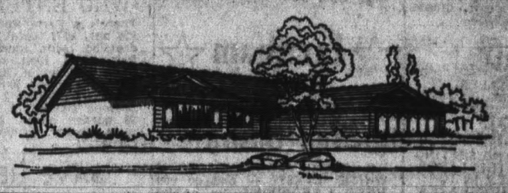
$600.00 DOWN PAYMENT	**THE PINEWOOD** 4 BEDROOMS • 2 BATHS	
$600.00 DOWN PAYMENT	**THE ELMWOOD** 4 BEDROOMS • 2 BATHS	
$600.00 DOWN PAYMENT	**THE WESTWOOD** 4 BEDROOMS • 2 BATHS	

DIRECTIONS

FROM SAN FRANCISCO AND THE PENINSULA, DRIVE EAST ON BAYSHORE FREEWAY (HIGHWAY 101) TO THE HIGHWAY 17 JUNCTION. TURN LEFT AND DRIVE NORTH. TAKE TRIMBLE ROAD TURNOFF AND FOLLOW THE SIGNS TO NORTHWOOD PARK. FROM SAN JOSE AND ADJACENT AREAS, DRIVE NORTH ON HIGHWAY 17. TAKE THE TRIMBLE ROAD TURNOFF AND FOLLOW THE SIGNS TO NORTHWOOD PARK.

TELEPHONE 262-4977

SCHULTE-BLACKWELL PROPERTY MANAGEMENT, INC.
LICENSED SECURITY BROKER
SCHULTE-BLACKWELL
125 E. SUNNYOAKS AVE.
CAMPBELL, CALIFORNIA

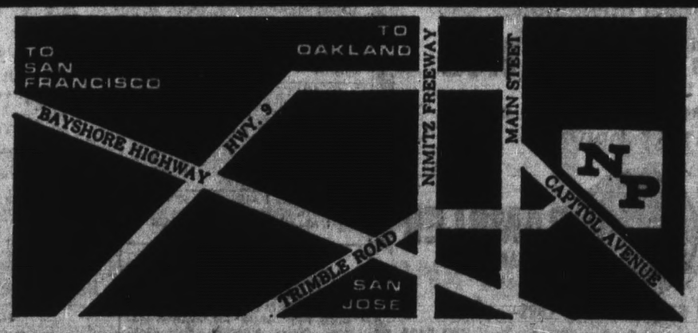

MAP NOT TO SCALE • • FOR DIRECTIONAL USE ONLY

SWIMMING AND RECREATIONAL FACILITIES AT NORTHWOOD PARK WILL INCLUDE (AS EACH AREA IS DEVELOPED) A TOTAL OF SIX SWIM CLUBS COMPLETE WITH DRESSING ROOMS, SUN AND SHADE AREAS, BENCHES, LAWNS, AND A BEAUTIFUL SWIMMING POOL.

110—REAL ESTATE For Sale

B—CENTRAL SAN MATEO CO.

SAN MATEO

QUALITY SAN MATEO HOMES

Baywood Mediteranean

Spacious throughout its 4 bedrooms, 3½ baths! Down two stairs to the cathedral ceilinged living room. Almost new, exquisite carpeting and draperies. Full dry basement with workshop and storage. A great family home $97,500

In the Oaks

Nestled in the trees, a brick-trimmed custom ranch home of 3 bedrooms, 2 full baths plus powder room. Stunning family room with fireplace, all-electric kitchen with many special appointments. Lovely slate entry, Indie Carpeting, sheer draperies. $59,500.

Italian Villa

Stunning high ceilings and luxurious architectural detail in the very spacious home in Baywood. Four bedrooms, 3½ baths, family room plus den, and workshop. A short stroll to town and schools. This is a gem! $59,950.

William Wright & Co.

1432 Chapin Avenue, Burlingame DI 4-7146

The Strains AUGUST ASSOCIATES of Parkside

3 BEDROOMS, 2 BATHS

2-car garage. Breakfast nook. Carpets, drapes, electric Flair range, refrigerator. Extra sharp inside and out. $27,300.

FI 5-5729 . . . 19th Ave. and S. Norfolk (Parkside Plaza) San Mateo

---

DUPLEX LOT 50x125

Plus 6-room Ranch Style Modern home. Walking distance to all conveniences including schools, shopping. Woodlake area. Absentee owner says sell; $25,950. Ask about our Home Guarantee Sales Plan.

RUSSELL

REALTOR—MLS

"BUY OR SELL—IT'S RUS-SELL"

465 Burlingame Ave., Burlingame

"Call us anytime"—343-8521

PARKING IN REAR

Best Listing Award

This home received this award of the Board of Realtors priced at $24,950. Immaculate corner 2-bedrm. rancher with double garage. Just a short hop to Hillsdale shopping. Includes W/W carpets, drapes, stove and dryer. Extra nice—price reduced to $23,950. We are proud of this one—To inspect call anytime.

FIRESIDE

HOMES & INVESTMENTS

2300 El Camino, S.M. FI 1-2929

GOOD FAMILY HOME

LOOK AT THE ROOMS! . . . Large living room, separate dining room, family Room, Sun Room, 3 bedrooms, 2½ baths, and a Guest cottage with bath. CAN'T MISS! $29,750

ROSS PROPERTIES

33 E. 3rd Avenue, S.M. 347-1201

$500 DOWN

To qualified veteran. Monthly payments approximately $140 incl. taxes and ins. Offers 5 rms., 2-BR, 1-ba., 1-car garage. 11x20 hobby shop. Nicely landscaped. Asking $20,500.

NELSON REALTY

REALTORS—MLS

810 South Norfolk

DI 4-7654

VILLAGE VILLA

Walk to schools and stores from this sheltered corner ranch home featuring two big bdrms., quality carpeting, breakfast bar, pass-thru to separate dining room, delightful corner patio with individual play yard—2-street access for boat or trailer storage.

Asking $22,950

and it's worth it

Associated JU 3-1345

STOP—LOOK!

$24,950—WESTSIDE

Here is what everybody is looking for. 3-BR, 2 baths. Hillsdale High school prestige area. Low price.

McCLAIN REALTY

220 East 3rd, S.M. 342-7021

ONLY $3000 DOWN

This unusual offer can't last long. 3-rambling ranch home, 3 BRs, 2 BATHS, 2-car garage, on a lot with extra parking. Complete electric kitchen, w/w carpets, drapes, patio, and more. $29,950.

UNITED

PROPERTY SALES

1102 El Camino, S.M. 349-2182

¼ ACRE

IS THE ESTATE-TYPE SETTING THAT ENHANCES THIS LARGE 3-BDRM. CHARMER IN TOP CONDITION. SECLUDED AREA OFFERS PRIVACY. ONLY $26,950

FIRESIDE

1301 E. Hillsdale Blvd., S.M. FI 9-1221

$33,950 FULL

5-BR + ?

Hillsdale 9 rooms, 2 baths, 2-car garage. Finished rumpus room. W/W carpeting. Open fireplace. Walk out to patio. Loaded with extras. Owner moving. 341-8716.

ALLIED REALTY

19 W. 41st Ave., SAN MATEO

OPEN 'TIL 9 P.M.

NEW LISTING

3 bdrms., 1¼ baths, 2-car garage. Fireplace, hardwood floors, stove and ref'g., drapes. Covered patio, fenced rear yard. Close to schools. $24,500.

SOFOS REALTY

349-2177 342-2393

---

3 Bdrm.—Family Room

Ten years young—Rancher—TOP WEST SIDE loc. Beautiful grounds, owner leaving area. Excellent value. $34,750.

BURLINGAME RLTY.

1445 Burlingame Ave. 342-4301

$25,950 FULL?

OWNER HAS BOUGHT

$850 Down. 3 bright BR's, semi-finished Den or 4th BR. Spacious throughout. 2 baths. W/W carpets, drapes. Loaded with extras. Easy financing of trade-in. Call 341-8716. Open 'til 8 P.M.

ALLIED REALTY

19 W. 41st Ave., San Mateo

A REAL BUY

Large 3-BR home on North Humboldt, large kitchen, like-new w/w carpeting. A real buy at $18,950.

LEE SWENSON, Rltr.

132 E. 3rd, San Mateo. 342-3206

BY OWNER

PRICE REDUCED!

F.H.A. appraisal $28,050. Can be bought now at $26,500. 3 BR's, 2 baths, easy care yard. Low down payment. 341-3659.

4 BR HOME, 2½ baths, liv. rm., din. rm., fam. rm. All under $25,000 includes membership in rec. with pool, gym, etc. See after 11 a.m. 1943 Ticonderoga Drive.

BY OWNER, Eichler $21,950. 4-BR, 2 baths. Lg. fam. kitch. 2 patios. Built-in BBQ. View. Many extras. 279 Cobblehill Pl. 341-8829

NEW LY dec. 3-BR—W/S Hillsdale. $19,500 incl. carpets, drps. Good fin. avail. Open Sat.-Sun. 1-5. Own. Princ. only. 715-31st Ave. FI 1-3822

110—REAL ESTATE For Sale

B—CENTRAL SAN MATEO CO.

SAN MATEO

ONE block to Hillsdale shopping. S.P. trains and bus. 3-bedroom home with level easy care garden of fruit trees and flowers. Built-in breakfast area. Formal din. area. Inspect today. Price, $29,250. NORMAN MEYER, INC. 1324 El Camino, Belmont. LYtell 3-7607

C—SOUTH SAN MATEO CO.

REDWOOD CITY

$45,000 LIVING!!!!!!

For Only $28,750!!!!!

If you have lived in a large home and now need smaller quarters . . .

BUT DE LUXE

see this 2-bedroom, separate dining room, built-in kitchen with separate laundry room, de luxe bath plus carpeting and drapes and 2-car garage home on lovely King Street at $28,750.

LINK REALTY—MLS

1213 Eaton Avenue, San Carlos 593-2166

Evenings: Mrs. Carlin, 368-0208

DESIGNED for indoor-outdoor living. 3-BR beauty. 1-ba., 2-car gar., cpts., fenced, 2721 Washington, Open Sunday, $26,950. Owner-agent. EM 6-9765 after 5.

BY OWNER. Immac. 3-BR, 2-bath, Fam. Rm., 2-Car. Carpets, drapes incl. 16x36 pool. Close to schools, shops $39,500. 1560 Granger, R.C. 368-4085

TIMES ACTION ADS BRING RESULTS

"A REAL BARGAIN"

For this lovely 4-bedroom home, with 3 baths and a beautiful pool with a country setting close to town. The H/F pool can only add to the joy of living you will find here. The all-electric kitchen with ample breakfast area has wall-hung refrigerator-freezer. The living room and formal dining el look out on the pool. Quiet and secluded. Only $44,950.

Belmont Associates

☆ San Carlos Office ☆

Realtor—Multiple Listing Service

1595 Laurel, San Carlos. LY 3-7681

SAN CARLOS

Your New Home

should be one of these outstanding values

$29,950—3-bdrm., 2-bath, full elec. family kitchen, 1400 sq. ft. beauty complete with W/W carpets.

$33,950—Spectacular contemporary view home. 1850 sq. ft. 3-bdrm., 2-bath, sep. Rumpus rm. W/W carpets.

$39,500—3-bdrm., 2-bath, full elec. fam. kitchen. Dining rm. Close-in West side view home with room to expand.

$39,500—A Hidden Valley beauty under construction. 3-bdrm., sep. dining rm., large Family kitchen, 2 baths, separate party room.

$44,750—62-foot long rancher of 4-bdrm., 2 full baths, sep. dining rm., large all-elec. fam. kitchen, separate party room. Pool site.

Prudential Realty

"Realtor — Multiple Listing Service"

1037 Laurel St., San Carlos 591-5395

BARGAINS ALL!

S.C. $17,750 — 2-bdrm. Rancher, level yard. Clearfield Park Only $1000 down.

R.C. $31,000—Lovely 2-bdrm., 2-bath community apt. Very de luxe.

S.M. $31,000—4-bdrm., 2-bath, 2-car gar. Rancher Plus Family rm. Many more de luxe features.

R.C. $47,950—DE LUXE DUPLEX—lovely W/S location. Beautiful home and investment. Outstanding "extras."

R.C. $4250—LOT, level and a view. Near Elks Club. Approx. 6500 sq. ft.

☆ farnham ☆

REALTOR—MLS

132 El Camino, San Carlos. LY 3-2151

Eves. EM 9-2817

Do You Desire???

—the FAMILY ADVANTAGES of WHITE OAKS?? — and do you NEED 4 BEDROOMS—2½ BATHS —and would you ENJOY HAVING a 17x31 SWIMMING POOL—This home has a 26x15.6 CATHEDRAL BEAMED LIVING ROOM — SEPARATE DINING ROOM—plus 21-ft. FAMILY ROOM — All on a LARGE LEVEL lot in the HEART of WHITE OAKS! $49,950!!!

THE FRATERS

530 El Camino San Carlos

LY 3-7815

JUST LISTED!

Do you need a 3-bdrm. home to move into real quick? Here it is! Large rooms. Sheltered and handy patio, central heat, w/w carpet, new 40-gal. water heater. Veteran's exemption on taxes. Make your appointment today. Only $27,750.

SAN CARLOS REALTY

REALTOR—Multiple Listing Service

406 El Camino, S.C. LY 3-7829

HANDSOME-CHIC

FIVE-BEDROOM NEW HOME. Meticulously detailed for the large family. Three luxury baths, family room with fireplace, a stunning all-electric kitchen with breakfast area. TO SEE IS TO BUY AT $49,500.

ERNST REALTY

Realtor—ML Service

1548 Laurel Street, San Carlos

591-7308

For the Executive WHO ENTERTAINS

There's a Party Room, with service bar, 40-ft. swimming pool with dressing room, shower and toilet. Brick-faced tiled roof. U-shaped main building of 3000 sq. ft. encloses a tiled 50-ft. patio with Barbecue. 5-BR, 2 baths, huge beamed ceilings, 4 fireplaces. 10x28 garden house, 2 wells. Complete privacy. Custom-built, $63,500. Owner.

593-6650

$AVE HERE!!

Transferred, Owner just reduced the price and must sell this custom-built rancher. 3 huge bedrms., 3 full baths with showers, 25x15 rumpus room. Close-in westside location. Immediate occupancy.

DeMattei

1332 El Camino Real, Bel. 591-2614

D — COASTSIDE

EL GRANADA

MINUTES to S.F., Airport, and Peninsula. $800 down. Beaut. 3-BR, 2-bath home, $17,950. Agent. 697-2355 AFTER 6 P.M.

PACIFICA

BY OWNER—Linda Mar—3 bedrooms, 2 baths, electric kitchen, dishwasher, 2-car garage or huge playroom. 359-4460

E — SANTA CLARA COUNTY

LOS ALTOS

OWNER, 1/3-ACRE CUL-DE-SAC 4-BR, 3 baths (sep. rm., bath) 2 fireplaces, carpets, drapes. $38,750. 967-0809

SAN JOSE

Highlands North

☆ 3 or 4-Bdrm. Ultra-mod. homes

☆ Formal Liv. Rm., 2 Baths, AEK

☆ Stone Fireplace and Exterior

☆ Smog free Valley setting.

☆ LEASE OPTION to qualified parties.

Telephone 258-7374

SUNNYVALE

$ SAVE, SAVE $

Save on taxes and loan exp. $3000 down. Owner will carry. 35-foot cabana surrounded by Pines creates a picture from sunken liv. rm. 3 bdrms. 2 baths, huge kitch. and sep. fam. rm. with frplc. 2 yrs. old, beautiful gold carpeting, custom drapes and lots of extras. Nice area, close to everything and the price is right. Call 949-8810 days, 736-7891 eves.-wknds.

111—LOTS FOR SALE

BELMONT

BEAUTIFUL VIEW OF MOUNTAINS

Next to 2940 Monte Cresta Drive. Easy Terms. 593-8169 eves.

2 LOTS, 50X200 Oak trees—View $7500 and $8000. LY 3-2618

Action Ads Get Results

111 — LOTS FOR SALE

BELMONT

BAY VIEW LOT

Top location, good terms or trade for (summit). Only $3500. FIRESIDE HOMES & INV. FI 9-1221

BURLINGAME

BUILDERS—3 adjoining homes on R-3 lots 150-ft. long. Buy together or separate. Helen Nikoff. DI 4-3008 BURLINGAME REALTY, RLTRS.

HILLSBOROUGH

HALF ACRE

Protected and secluded on quiet cul-de-sac in North Hillsborough. Gentle slope up and ready for building. Good pool site. $22,950.

ROSS PROPERTIES

33 E. 3rd Avenue, S.M. 347-1201

SAN MATEO

BY OWNER—WESTSIDE LOT 100x250 with little cottage. 1-BR, possible 2-BR, bath, kitchen, liv. rm., big closet, stove, refrigerator. 1235 Nadina. By appt. $18,500. 345-4859

112 — ACREAGE

ESTATE PROPERTY. 3-acre near horsetrails to Huddart Park and Petrol grounds. Level building site. $36,000. 851-7670

115 — BOATS AND SUPPLIES

16-FT. Alpex outboard with trailer and safety lights. Brand new. Best offer takes. Will arrange 100% financing. 720 Palmetto, Pacifica, 359-0272

12-Ft. Boat, Trailer

15 HP Evinrude motor $275. 341-4901

Duck Boat With Trailer

Has deck and windshield for rough weather. Make offer. 345-3134

14-FT. INBOARD SKI BOAT 100 HP. MERC. ENGINE $1000 DI 4-7748

117 — MOTORCYCLES and Scooters

HONDAS

☆ All models to choose from

☆ Complete parts—service dept.

☆ Full line of accessories and riding equipment

☆ Financing and insurance available.

LARGE SELECTION of USED Hondas

Open Nights 'til 9 P.M. MON. THRU FRI.

DEVIN - HONDA

101 E. 25th Ave., S.M. 341-8426

'65 Honda Super Hawk

300 CC, LOW MILEAGE Make offer. 593-7565

'64 HONDA

305CC. Excellent condition. $550 or best offer. FI 1-9288

HONDA 50

Bored out to 60. Like new, $200. 345-8690

'64 HONDA

305 CC. Excellent condition. $450. Call 593-0316

HONDA 150

Bored, scrambler, bars and pipes. Exc. cond. LY 1-2905 after 4:30.

'64 HONDA 50

Super sport. Excellent condition. $190. 345-7160

HONDA HAWK '64

5000 miles. Extras. Must see to appreciate. 344-8007

Hunter's Special

Minibike—4 HP engine. Excel cond. Must see. Asking $165. 591-6571

'64 SUPER HAWK

Just rebuilt. Excellent condition. FI 1-9959

'64 TRIUMPH

650 CC. Excellent condition. 593-6194

80CC GEORGE'S 80CC

YAMAHA RENTALS

1720 El Camino, San Bruno. 871-6097

250 Scrambler

BARNETT CLUTCH. 3 MOS. OLD. BEST OFFER. 369-4411 after 5 p.m.

SUZUKI—150 CC

Brand new, $295 593-7096

1956 HARLEY Davidson. 74 FLH. Full dress. Good rubber. Recent top overhaul. $500 341-4617 after 6 p.m.

FOR SALE—'64 Honda 50. Perfect running condition. Good tires and frame. Low mileage. $160. PL 6-5408

118 — TRUCKS — TRACTORS

NEW '65 FORD TRUCK CLOSEOUT

Falcon Ranchero

Big engine, heater.

$1878.20

Econo Pickup

Big engine, w/w tires.

$1781.11

F-100 Pickup

V-8, 4-speed, elec. washers/wiper.

$1979.20

F-250 4-Wheel Drive

V-8 motor, heater, HD Springs.

$2657.10

Jones-Minto Ford

101 California Drive

BURLINGAME

DI 4-1111

Open Evenings and Sunday

BETTER BUY USED TRUCKS

'61 International 6-men crew cab pickup $1695

'62 Jeep 4x4 hdtp., new tires ..$1595

'61 GMC 1-ton cab-chassis ...$1195

'59 Intl. Travelall, very sharp $895

'58 Chev. pickup long box ...$740

'57 Chev. ¾-ton pickup $770

'56 Chev. town delivery $345

'53 L185 16-ft. van, full air ... $850

'56 S1704 w/lumber rollers ..$1095

'50 Chev P.U. 4-sp., new paint $345

'49 GMC P.U. Service body ..$195

Intl. Metro walk-ins from $250

International Harvester Truck Dealer

STANLEY'S AUTOMOTIVE CNTR.

35 North Bayshore, San Mateo

344-7192

1965 GMC ½-TON PICKUP

$1799

With or without trade.

Burlingame Motors

Pontiac-GMC Dealer Since 1935

200 California Dr., Burl. DI 4-7141

'59 FORD Ranchero, 292 V-8 Auto. P/S, W/W tires, Tonneau. Tinted glass. White with red interior. Like new, $900. 359-2924

½-TON PICKUP TRUCK with side-Pak compartment. Good service truck. See at 143 South Blvd., San Mateo. 341-2944

SELL OR TRADE

'49 STUDEBAKER PICK-UP 6-cyl. Asking $225. 341-6796

'59 Chev. ½-Ton Pickup

Fleetside. $775 or best offer. 593-3571 after 6 P.M.

1963 Econoline Truck

20,000 original miles. Like new. $1650. 593-0963

120 — TRAILERS Mobile Homes — Campers

ARISTOCRAT

For the KING OF THE ROAD

FLEETWOOD

For the QUEEN OF THE HOUSE

Trailer City Sales

385 El Camino, San Carlos

8X31 TRAILER. Excellent condition. Includes washing machine, new furniture and carpets. 2-bedroom. 726-2998

CAB over camper and ½-ton truck. $1250. And others to choose from. Open evenings. ABC, 197 El Camino, San Carlos.

120 — TRAILERS Mobile Homes — Campers

HUGE DISCOUNTS ON ALL 1965 CAMPERS TRUCKS - TRAILERS

FOR EXAMPLE

'65 ¾-TON CHEV. PICKUP V-8 4-speed. Heavy duty throughout.

AND

NEW 8½-ft. OPEN ROAD CAMPER (fully equipped) camper jacks included. Full price

$3495

ROBIN MOTORS OF SAN MATEO

2121 S. El Camino, S. M. 341-3481

VERY clean '59 Maverick mobile home, 8x36 ft., 2-bdrm. home with air-conditioning. Space available. 365-3472

122—AUTO PARTS and Accessories

'54 BUICK Parts—2 like new B/W tubeless tires 760x15. 4 barrel carb. 12-Volt Battery, or anything you can use. Best offer. 591-6073

1956 CHEVROLET V-8 (265 cu. in.) engine, new rings and bearings. $125. 345-8638

3½-LITRE Jaguar engine. Completely rebuilt. Telephone C. T. Small, 948-4575 days; 726-4751 nights and weekends.

125 — AUTOS WANTED

WANTED

All Models—All Years

VOLKSWAGEN

HIGHEST CASH OR TRADE

Dave Rasmussen VOLKSWAGEN

825-733 N. San Mateo Drive. 342-5201

We need cars

All Makes and Models

Paid for or not! See Joe Liotine.

DICK BULLIS CHEVROLET

21 California Dr., Burl. DI 4-0439

WANTED IMPORTED CARS

Need '65 and older VW's, Porsches, Mercedes. Get our price before you sell. See Howard or John. 6918 Mission. PL 6-0202

I WANT YOUR CAR

1898 to ????

BANK MOTORS

855 El Camino, S.C. 591-0746

Top Cash for Clean Cars

HOWARD'S QUALITY CARS

1527 El Camino, S.C. LY 1-0321

126 — IMPORTED Sports Cars

'60 Austin Healey Sprite

Sacrifice by import dealer.

$399

Full Price

FRANCHISE MOTORS

2298 Market St., S.F. MA 6-3477

AUSTIN-HEALY 100-6

New red paint. New side curtains, rebuilt engine, wires. Overdrive. Call 345-0878 before 6 p.m.

'59 AUSTIN HEALEY

Excellent condition.

591-5053 or 591-6321 after 4:30

'62 AUSTIN Healey 3000 Mark II. $1850 Cash or $250 and take over $70 month Payments. See at 1026 El Camino, Burlingame.

1956 AUSTIN HEALY

4-cyl. Overdrive, wire wheels. Red. A-1 shape. $800. LY 3-5276. 2111 Lyon, Belmont

'63 CORVETTE

See Bring Silver. 4-speed. 340 engine. Fastback. Excellent condition. 697-7483

'65 CORVETTE. 2 tops. AM-FM radio 4-speed. 300 HP. Positrac. Best offer. 341-8394 after 8 p.m. Weekends, all day.

'57 FIAT

4-door. 1100 series. Clean. $175. 697-5639

1965 JAGUAR 3.8 Seden. Englishman assigned to Europe seeks suitable home for pampered pet. Eye catching beauty in opalescent dark gray with dark blue leather. Walnut panels, and chromed wire wheels. Performance assured with XK engine, dual S-U carburators, 4-speed manual gear box and overdrive. Servo-assisted adjustable steering, 4-wheel disc power brakes, twin fog lamps, headlight flasher, sepcial Dunlop Road Speed White wall tires. Radio with fully retractable antenna. Heater. Only 7500 mi. Painstakingly maintained by owner. Best Offer over $4500. 341-4228

'63 JAGUAR 3.8, auto., P/S, new white-wall tires, wire wheels, radio, leather interior, original owner. $3400 DI 3-2565

'60 LANCIA

V-4 engine. 4-Door Italian luxury car plus economy. Private party. $575. Morning or wkends. 343-5306

'54 MG TF

New top, tires, battery $950. 343-1084

'52 MG TD

Good Condition — $800 342-2976

Action Ads Get Results

DISPLAY CLASSIFIED 126—IMPORTED Sports Cars

★ 66's ★ Here Now "TOYOTO"

Sedans — Station Wagons

pickup trucks — landcruisers

4 wheel drive units.

PARTS AND SERVICE

Come in today for a TEST DRIVE.

MELODY RAMBLER

750 EL CAMINO SAN BRUNO

—WE BUY CLEAN USED CARS—

588-2313 Open Eves and Sundays 'til 10 p.m. 697-5420

126 — IMPORTED Sports Cars

1968 M.G.A. MK 1600

Excellent Condition, $1150

Weekdays after 6 p.m.

Sat.-Sun., all day. 343-2630

'64 MG 1100 SEDAN

WHITE with RED INTERIOR. EXC. COND. R/H. NEW ENGINE. ORIGINAL OWNER. 322-4511

'60 Peugeot

$350. 343-6509

'61 RENAULT DAUPHINE

Fully equipped. Dauphine Sale.

$299

Full Price

FRANCHISE MOTORS

2298 Market St., S.F. MA 6-3477

'59 RENAULT 4-DOOR

Sedan. R/H. Sun roof. $150. 341-2235 after 6 P.M.

'60 TRIUMPH 4, Mich. X Trs. R/H. Trans. Ign. Red with black top. Tonneau. $600 cash, assume bal. 593-3894 or 322-4312. both aft. 6 p.m.

BOY went to College, left 1957 TR3 for sale. Good tires, new paint. Good brakes. Phone 756-0288 Saturday only.

'62 VOLKS

2-Door. New Paint

$1195

CALIFORNIA DRIVE RAMBLER

1215 California Drive, Burlingame

343-5665 342-4568

OPEN EVENINGS AND SUNDAY

'63 VOLKS CONV.

Must sell. Black. Excel. cond. 1 owner Best offer over $1150. Evenings 343-3431

'58 Volkswagen

R/H. GOOD CONDITION. $495 OR BEST OFFER. FI 5-5045

'61 VW

All transister radio, low mileage, exceptionally clean. 345-0919

'59 VW SEDAN

New paint, white-walls. Clean in and out. DI 2-3778 after 6 P.M.

'63 VOLKSWAGEN

Radio. Low mileage. Runs like new. Best offer over $1100. 349-1709, 345-9303

VW'S—1966. Save considerable on new models. Auto Buyer's Co-op, San Francisco. 221-2800

1963 VOLKSWAGEN 1500 S SEDAN. EXCELLENT CONDITION. $1375. SEE IT—DRIVE IT! DI 4-8234

'65 VOLKSWAGEN, grey, $1250 or best offer. Or will trade part equity for guns. 755-2109

'58 VOLVO DE LUXE

Dealer Sacrifice Beauty

$299

FULL PRICE

FRANCHISE MOTORS

2298 Market St., S.F MA 6-3477

'58 VOLVO

4-speed trans. New W/W tires. R/H. Exc. cond. $475. 591-2776

127 — AUTOS FOR SALE

RECTOR

QUALITY VALUE SPECIALS

Each a carefully reconditioned car in keeping with a long established quality dealership. Compare our Quality Value Used Cars . . . You'll find a better car for a lower investment!

RECTOR

CADILLAC-OLDSMOBILE CO.

4210 S. EL CAMINO

SAN MATEO. FI 5-5791

NO MONEY? NEED A CAR?

'55 through '65

Good or bad credit

Mr. Jack, finance genius

365-9331

Ferris Miles, Dodge, Economy corner, 495 El Camino at Whipple Ave., Redwood City.

REPOSSESSIONS GALORE

'65 Down to '55 Models

What kind of a car or truck do you need? Name your own terms. Easy payments. No down payment OAC. Bank terms. Call credit Mgr., Mr. Roberts, 344-1117 or 347-3515. Dealer.

CHECKER MOTORS

NEW — USED

Checker sedans—station wagons—Limousines—aerobusses

1540 OLD BAYSHORE

Burlingame. DI 4-7651

BUY—Trade—SELL—Consign MOST ANY MAKE OR MODEL

E. H. "GREG" GREGORY

105 California Dr., Burl. DI 2-112K

NEED A CAR?

100% financing—Cash, trade, buy NEW—USED CAR OR TRUCK

Call Mr. Doyle. 347-3515, Dir.

'61 BUICK

Invicta 2-dr. hardtop. Full power plus factory air-conditioning. White with blue int. LIKE NEW! Hurry for this one.

$1689

PUTNAM BUICK

50 California Drive

BURLINGAME

1956 BUICK CENTURY complete overhaul, top run. cond. 140 Jackson Street, Redwood City 366-4853

DISPLAY CLASSIFIED 126 — IMPORTED Sports Cars

127—AUTOS FOR SALE

'61 BUICK ELECTRA 225 CONV. Fawn beige top, power steer., brakes, windows, seats. R/H. U.S. Royal Master tires. Exc. cond. Orig. owner. $1295. 344-8975, 948-1424

'59 BUICK LE SABRE

2-door Hardtop. Auto. trans. R/H. Power steering. $650 or best reas. offer. 968-4140 Days. 345-8857

'64 BUICK ELECTRA

Convertible. Perfect condition. Grey with black top red interior. Call 321-4346 after 5 p.m.

'59 CAD. 4-DR. H.T. 4-WINDOW Exceptionally clean car both inside and out—and fully equip. Make one payment of $49.80 and assume balance. CAMINO RAMBLER, 570 El Camino, REDWOOD CITY. 369-4131

'63 CADILLAC 4-dr. Sedan. Palomino with beige int. Pwr. steer., brakes, wind. R/H. W/W. Low mileage. Exc. condition. 697-8000

'60 CADILLAC hardtop. Exceptionally clean. Priced to sell at $1695. DICK BULLIS CHEVROLET, 21 California Drive, Burl. DI 4-0439

1956 CADILLAC SEDAN DEVILLE 1-owner. Auto. Air Cond. Like new inside and out. $700. 615 Portola Dr., San Francisco. SE 1-7660

'65 CHEVROLET IMPALA, 4-DOOR. OVERSEAS TRANSFER REASON FOR SALE. GLACIER BLUE. LIKE NEW. AC, COND. $2895 or BEST OFFER. 369-6969. Ask for Leon Redmond.

'63 CHEVROLET Impala Convertible. White with black top. Auto. trans., power steering. Exceptionally sharp! $1595. DICK BULLIS CHEVROLET, 21 California Drive, Burl. DI 4-0439

'65 CHEV. II Nova convertible. Maroon with fawn interior and black top. $249 down. DICK BULLIS CHEVROLET, 21 California Drive, Burlingame. DI 4-0439

'63 CHEVROLET IMPALA Super Sport. R/H, W/W, 327 eng. 4-speed stick shift. New tires. Exc. Cond. Priv. Party, 593-2069. Eves. Price nearest offer to $1695.

'62 Chev. Impala 4-Dr.

Hardtop. R/H, Power steer, W/W Exc. cond. $1500. Eves. 588-1995

'64 CHEVELLE MALIBOU STATION WAGON. MUST SELL. 341-4672, 8 A.M.-4 P.M. SUNDAYS; AFTER 5 P.M. WEEKDAYS.

'64 CHEVELLE

for sale or trade. Malibu Sport Coupe. 591-7146

'59 Chev. Bel Air

2-dr., stick, tinted windshield. R/H. Excellent cond. $575. 344-7392

'65 CHEV. IMPALA

327 — 4-Speed

345-1663 after 4:30 p.m.

'65 Chevrolet Malibou

Station Wagon. Take over payments, $100 month. 347-3184

'58 CHEVROLET

Bel Air. A-1 condition. $700. 366-5397

'62 CHEV. IMPALA

2-dr. hardtop. P/S, P/B. $1250. 349-1294

'57 CHEV.

4-DOOR SEDAN. Good tires. R/H. $250. 343-5816 after 6 p.m.

'55 Chev. Bel Air

Power Glide. Auto. R/H. Clean. $290. PHONE JU 3-5681

'56 CHEVROLET

Sport coupe hardtop. R/H, good condition. 1 owner. $395. Call after 6:30, FI 5-0690.

'53 CHEVY

Bel Air hardtop, stick. Excellent rubber, excellent condition. 1-owner. $295 593-1153

'56 CHEV. De Luxe Bel Air Sedan. Had excel. care. One owner, 69,000 miles. Widow must sell. $425, 9-4, 365-0850; 344-9067 aft. 5, weekends.

'62 CHEV. Impala 2-Door Hardtop. V-8. Stick. 283 engine, clean! Radio, Heater. Before 8 a.m. or after 7 p.m. 343-0520

'57 CHEV. Bel Air station wagon. R/H. Auto. trans. Good condition. Must sell. $350 or offer. 589-3551

'62 CHEVY Impala 2-Door HDTP, 4-speed, 300 HP 327. Excellent condition, must sell, $1650. 593-2717

'59 CHEVY Hardtop-type. Just pay $89 and assume $29 a month payments on credit OK. 591-9934 Agent, Sam Jacks

'58 CHEVY Hardtop-type. Just pay $89 and assume $23 a month payments on credit OK. 591-9934 Agent, Sam Jacks

'62 CHEVY Nova Convertible. Just pay $89 and assume $39 a month on credit OK. 591-9934 Agent, Sam Jacks

'55 CHEVROLET Hardtop, A/T. Just pay $89 and assume $19 a month payments on credit OK. 591-9934 Agent, Sam Jacks

'60 CHEVY Impala Hdtp. Just pay $89 and assume $39 a month payments on credit OK. 591-9934 Agent, Sam Jacks

'55 CHEVY. Loaded. '61 Vette eng. New trans., rearend, brakes, tires, ball joints, springs. All custom inter. After 5:30. FI 1-4454

MUST SELL '62 CHEV. CONVERT. Power steering, brakes, window. 4 seat belts, posttraction, low mi. Best offer. Call 591-1624

1955 CHEVROLET—6-CYL. Economical 2nd Car. New Tires, battery. $225—PL 6-1228

'61 CHRYSLER New Yorker 2-dr. Gd. cond. $950 or best offer. Paul G. Jensen, Public Administrator, 225 W. 37th Ave., S.M.

'65 Comet Caliente

Convert. $3100. Private Party 343-2954

'64 CONTINENTAL

convert. Air-cond. Fully powered. Red inter. White exter. $3995. 341-6681

'62 CORVAIR MONZA

Stick, R/H, new tires, brakes. Clean. Must see to appreciate. $1100. 347-2961 after 6 P.M.

'60 CORVAIR. Just pay $89 and assume $29 a month payments on credit OK. 591-9934 Agent, Sam Jacks

'62 CORVETTE HARDTOP

Excellent condition—340 HP engine and 4-spd. trans. Owner priced for quick sale at $250 under current book. Balance can be assumed on bank terms. CAMINO RAMBLER, 570 El Camino, REDWOOD CITY. 369-4131

'55 DE SOTO 2-DOOR

Hardtop. 4 new tires. New shocks. Seat covers, floor mat. Very clean. Runs good. $175. JUno 3-0445.

'65 EL CAMINO

Like new green custom—with 18 months remaining on warranty—V-8 and power steering — Now available at terrific savings—Pay $2.00 transfer and assume balance. CAMINO RAMBLER, 570 El Camino, REDWOOD CITY, 369-4131

'61 FALCON

Radio, heater, standard trans. New paint.

$795

CALIFORNIA DRIVE RAMBLER

1215 California Drive, Burlingame

343-5665 343-4568

OPEN EVENINGS AND SUNDAY

'62 FALCON SEDAN

4-dr.—Sharp inside and out—This fully equip. incl. automatic trans., compact must be liquidated for owner — Will take $695. Just pay $25 sales fee and assume balance. CAMINO RAMBLER, 570 El Camino, REDWOOD CITY. 369-4131

'60 FALCON

station wagon. Stand trans. R/H. Good running cond. $400. 345-4035

'61 FALCON, 2-door, standard trans. Radio and heater. Good condition. $650. 365-3343

'61 FALCON 4-DR. DE LUXE Stick. Rebuilt engine. New clutch. Good tires. Clean. $750. Call aft. 5 p.m. 345-9378

'63 FALCON 4-DR. SEDAN Excl. cond. throughout. Auto. R/H, etc. Local. One owner. 28,000 mi. 591-1937

'63 FORD FAIRLANE 500 V-8 R/H, power steering, auto. trans. Like new cond. $1500 DI 2-1746

'54 FORD '56 T-BIRD ENGINE R/H. 3-speed floor shift. $225. Call 588-2829 after 5:30 P.M.

'49 FORD CONVERTIBLE Blue with white top. White wall tires, power steering. R/H. $650. LY 3-3781

Want Ads Bring Results

127—AUTOS FOR SALE

Save at Sequoia in San Carlos

'62 Meteor 2-Dr.

Radio, heater, auto. trans.

$1095

'61 Chevy 2-Dr.

Radio, heater, auto. trans.

$1395

'65 Mustang

Power steering, radio, heater, automatic transmission.

$2395

'64 Impala

Power steering, radio, heater, automatic trans.

$1995

'63 Monza 2-Dr.

Radio, heater, auto. trans.

$1395

'62 Falcon 2-Dr.

Radio, heater, auto. trans.

$995

'63 Falcon 4-Dr.

Radio, heater, auto. trans.

$1095

'62 Pontiac 2-Dr.

Radio, heater, auto. trans.

$1595

'61 Rambler

Wagon. Radio, heater, auto. trans.

$595

'60 Buick 2-Dr.

Radio, heater, auto. trans.

$895

'59 Chevy 4-Dr.

Radio, heater, auto. trans.

$495

Harrison F. Doane

SEQUOIA

Lincoln-Mercury

1100 El Camino

LY 3-8433

SAN CARLOS

Open Eves. and Sundays

NEW '65 FORD

Galaxie 500 XL

Convertible

V-8—300-HP

☆ Cruiseomatic
☆ Power steering
☆ Window washer
☆ Power steering
☆ Power brakes
☆ White-wall tires
☆ Radio, heater
☆ Window washer
☆ Courtesy light group
☆ Undercoat
☆ Padded dash, visor

SAVE $870

$3276.95

Jones-Minto

101 California Drive

BURLINGAME

DI 4-1111

Open evenings and Sunday

'64 FORD GALAXIE 500 CONVERTIBLE. Beautiful low mileage one in showroom condition. Full equip incl. automatic and Pwr. steering. Compare this value buy. Now at $1895 with a 12-month warranty. Pay $2 and assume balance. CAMINO RAMBLER, 570 El Camino, REDWOOD CITY. 369-4131

'63 FORD COUNTRY SEDAN

This gold beauty is a V-8 wagon with automatic, P. steering, and P. tail gate—Now offered by owner under market value for $1710. Pay $2.00 transfer and assume balance. CAMINO RAMBLER, 570 El Camino, REDWOOD CITY, 369-4131

'57 FORD FAIRLANE

R/H, spotlight, nearly new tires. $125. 341-9434

'59 FORD 6

Stick shift. Exceptional cars. 55,000 miles. $400. 345-7631

'63 Ford Galaxie

500. V-8. 390 engine. R/H, P/S. Orig. owner. $1450. 347-1736

'61 FORD CONVERTIBLE

Power steer., power brakes, stereo radio; many other extras. Good condition. 341-5448

'59 IMPALA 4-SPEED

R/H. Just tuned. Best offer over $900. 344-5127

'64 LINCOLN

4-door. All leather interior. Full power.

Only $3995

341-7455 342-8601

METCALF-MAYER

Lincoln-Mercury-Comet

'62 Lincoln Continental

Black, 4-door. $2500. Call after 6 P.M., 344-7718

'56 Merc. 2-Door

HARDTOP. R/H. P/S. P/B. PRIVATE PARTY. $250. 345-4246

'64 MERCURY PARK LANE

4-door hardtop. $2800. Loaded with extras.

WILLIAMS FORD IN DALY CITY

1 BLOCK SO. OF S.F.

OPEN UNTIL 10 PM AND ALL DAY SUNDAY

CLOSE-OUT PRICES ON ALL 1965's

BUY BELOW BLUE BOOK THIS WEEKEND!

Every Used Car '61 thru '63 Equipped with:

1. 5 BRAND NEW 1st QUALITY GOODYEAR WHITEWALL TIRES
2. BRAND NEW BATTERY, GUARANTEED
3. BRAND NEW BRAKE RELINE – ALL FOUR WHEELS

1965 MUSTANG HARDTOP

Auto. radio, heater, whitewall tires, USED

FULL SALE PRICE $1866 | FULL PAYMENT $41 Per Mo.

Payments on 36 mos. inc. tax, lic. and interest with normal ⅓ down

1965 GAL. 500 Fastback 2-Dr. Htp. Cpe.

Heater, electric clock. turn signals (X775) NEW

FULL SALE PRICE $2166 | FULL PAYMENT $49 PER MO.

Payments on 36 mos. inc. tax, lic. and interest with normal ⅓ down

1965 T-BIRD HARDTOP

NEW! Loaded with equip. power brakes, steering, radio, heater, etc. (1428)

FULL SALE PRICE $3566 | FULL PAYMENT $79 PER MO.

Payments on 36 mos. inc. tax, lic. and interest with normal ⅓ down

1965 Custom 500 2-DOOR

Full factory equipment (1640) NEW

FULL SALE PRICE $1966 | FULL PAYMENT $44 PER MO.

Payments on 36 mos. inc. tax, lic. and interest with normal ⅓ down

1965 F-100 PICKUP TRUCK

(88902) Low miles. USED

FULL SALE PRICE $1366 | FULL PAYMENT $32 PER MO.

Payments on 36 mos. inc. tax, lic. and interest with normal ⅓ down

1965 FALCON 2-DOOR SEDAN

Heater, auto. trans. (40892) USED

FULL SALE PRICE $1366 | FULL PAYMENT $32 PER MO.

Payments on 36 mos. inc. tax, lic. and interest with normal ⅓ down

'61 FALCON 2-DOOR

Radio, heater (DBG873)

Full Sale Price $466 | FULL DOWN PAYMENT $17 | Monthly Payment $17

'62 BUICK SPECIAL 4-DR.

Radio, heater, automatic, power steering. (BM911)

Full Sale Price $966 | FULL DOWN PAYMENT $33 | Monthly Payment $33

'62 FORD GAL. CPE.

Radio, heater, automatic (CLN491)

Full Sale Price $966 | FULL DOWN PAYMENT $33 | Monthly Payment $33

'60 FALCON DLX. WAGON

Radio, heater (BEH416)

Full Sale Price $366 | FULL DOWN PAYMENT $13 | Monthly Payment $13

'62 FALCON SQUIRE WAG.

Radio, heater, automatic (124314)

Full Sale Price $966 | FULL DOWN PAYMENT $33 | Monthly Payment $33

'63 CHEV. IMPALA HTP. CPE.

Radio, heater, auto., power steer. (BBX641)

Full Sale Price $1266 | FULL DOWN PAYMENT $42 | Monthly Payment $42

'59 T-BIRD HARDTOP

Radio, heater, auto. trans., power steer., power brakes (CTA031)

Full Sale Price $766 | FULL DOWN PAYMENT $30 | Monthly Payment $30

'64 CHEV. 4-DOOR

Radio, heater, automatic, V-8 (DCM398)

Full Sale Price $1366 | FULL DOWN PAYMENT $45 | Monthly Payment $45

'63 FORD 2-DOOR

Radio, heater (172063)

Full Sale Price $866 | FULL DOWN PAYMENT $30 | Monthly Payment $30

'64 BUICK SPECIAL WAG.

Radio, heater (CXC712)

Full Sale Price $1866 | FULL DOWN PAYMENT $59 | Monthly Payment $59

'64 MG SEDAN

Radio, heater (MHL169)

Full Sale Price $966 | FULL DOWN PAYMENT $33 | Monthly Payment $33

'60 COMET 2-DR.

Radio, heater, automatic (DCJ822)

Full Sale Price $366 | FULL DOWN PAYMENT $13 | Monthly Payment $13

'62 PLYMOUTH 4-DR.

Radio, heater, automatic, V-8 (DKZ120)

Full Sale Price $466 | FULL DOWN PAYMENT $17 | Monthly Payment $17

LOT No. 2 SPECIALS

'57 DODGE HDTP. CPE.

Radio, heater, auto. trans. (BOJ826)

FULL SALE PRICE $86

'58 PLYMOUTH STATION WAGON

Radio, heater, auto. trans., power steering.

FULL SALE PRICE $96

'60 FALCON 2-DR.

Heater and auto.

CTE692 $166

'60 FORD STATION WAGON

Radio, heater, auto. trans. (CXU137)

FULL SALE PRICE $266

'60 MERC. STATION WAGON

Radio, heater, auto. trans. (CXU199)

FULL SALE PRICE $366

'59 CHEV. IMPALA STA. WAG.

Radio, heater, auto., power steer., V-8 (CAS224)

FULL SALE PRICE $466

'60 BUICK 4-DOOR HDTP.

Radio, heater, auto. trans., power steer. (JPGO531)

FULL SALE PRICE $566

'60 PONTIAC 4-DOOR

Radio, heater, auto. trans., power steer. (CGR)

FULL SALE PRICE $666

Important Message From Ralph Williams, Owner of Williams Ford

"Our goal this weekend is to sell 150 cars. Even though we are a GIANT Ford Dealership, we have never sold this many cars on a weekend." "THE ONLY WAY WE CAN DO THIS IS TO HAVE THE CARS IN STOCK SERVICED AND READY FOR IMMEDIATE DELIVERY AND PRICED SO LOW THAT THEY WILL SELL THEMSELVES!"

"Take advantage of this GIANT SALE and save as never before—and by the way, you will help us with our goal of 150 cars this weekend!"

Payments on 36 months include Tax, licence and Interest on Approval of Credit

WE NEED YOUR TRADE THIS WEEKEND!

CALL COLLECT FOR FREE APPRAISAL OF YOUR CAR WY 2-5300

WILLIAMS FORD

6100 MISSION ST ONE BLOCK SOUTH OF SAN FRANCISCO DALY CITY

SE HABLA ESPANOL

CALL COLLECT FOR FREE APPRAISAL OF YOUR CAR WY 2-5300

Daly City Fire Log

Here is a log of calls received by the Daly City Fire Department from September 16 through September 25:

SEPTEMBER 18

11:20 a.m.—75 Wellington, wash down.
12 noon—23 Northgate, lock in.
12:59 p.m.—Northhaven and Southgate, false alarm.
3:25 p.m.—40 Longview, smoke investigation.
8:10 p.m. — Grants Westlake Shopping Center, false alarm.
10:47 p.m.—Partridge and Accacia, false alarm.
11:20 p.m.—East Market and Third, false alarm.

SEPTEMBER 19

10:15 a.m.—1141 Skyline Drive, lock out.
12:06 p.m.—215 Hillcrest, house fire.
12:19 p.m.—244 Los Olivos, resuscitator call.
1:35 p.m. — Chinese Cemetery, grass fire.
1:59 p.m. — Washington School, false alarm
6:00 p.m.—50 Parma, lock out.
7:21 p.m. — Frankfort and Marvista, grass fire.
8:08 p.m.—291 Buena Vista, lockout.

SEPTEMBER 20

11:27 a.m.—Station No. 4 smoke investigation.
12:47 p.m.—200 Park Plaza, resuscitator call.
1:15 p.m.—26 Menlo, lock out.
2:21 p.m.—122 Santa Paula, lock out.
2:36 p.m.—84 Wavecrest, lock out.
5:56 p.m.—Templeton and Mission, resuscitator call.
9:07 p.m. — 78 Vendome, resuscitator call.

SEPTEMBER 21

7:39 a.m.—141 Bepler, resuscitator call.
11:15 a.m.—308 El Dorado, lock out.
11:47 a.m. — Southgate and Woodland, false alarm.
12:30 p.m.—85 Santa Ana, lock out.
3:17 p.m.—177 Bepler, needless call.
3:40 p.m. — Avalon and Westmoor, false alarm.
6:04 p.m.—39 Mateo, Apartment 3, resuscitator call.
7:13 p.m. — South end of Oceanside, false alarm.

SEPTEMBER 22

10:39 a.m.—40 Weston, car fire.
11:21 a.m. — Chinese Cemetery, grass fire.
12:13 p.m.—372 Ardendale, lock out.
4:10 p.m.—29 Menlo, lock out.
11:56 p.m.—Westlake and Miriam, false alarm.

SEPTEMBER 23

5:35 a.m. — Niantic and Los Olivos, false alarm.
7:22 a.m.—Alemany and Junipera Serra, grass fire.
5:30 p.m.—3304 San Jose, lock out.
8:07 p.m.—Alemany and Junipera Serra, grass fire.

SEPTEMBER 24

6:53 a.m. — San Francisco Golf Club, grass fire.
10:20 a.m.—180 Mirada, lock out.
12:20 p.m.—South Hill between Bellevue and Alta Vista, false alarm.
1:29 p.m.—South Gate and Glenrose, false alarm.
2:05 p.m.—38 Ridgefield, lock out.
2:16 p.m.—174 Santa Paula, lock out.
8:52 p.m.—Cow Palace parking lot, car fire.

SEPTEMBER 25

12:34 p.m.—70 Fairlawn, resuscitator.
5:05 p.m.—Junipera Serra and Westmoor, grass fire.
7:42 p.m.—South Mayfair and Ashland, false alarm

Daly City Couple Helps Police in Theft Arrest

A 19-year-old Colma youth was arrested on a burglary charge after a Daly City couple and a patrolman has chased the suspect in separate cars from the scene of the theft.

Arrested was Lee J. Hinton of 1023 Gilman Drive.

He was seized by Patrolman Edward Guzman at Allison and Mission Streets in Daly City.

Guzman had been alerted by radio about 1:40 p.m. Thursday that a burglary was in progress at the home of Frank Mannion at 298 Alta Vista Way, Daly City.

Mr. and Mrs. Ron Celle of 75-A Bellevue Avenue, Daly City, relatives of Mannion, had spotted an intruder fleeing from the rear of the Mannion home.

The suspect jumped into an auto and the couple pursued him in their car.

Patrolman Guzman picked up the chase at Bellevue and Guttenberg Street.

Hinton later told Guzman that he had taken a record player, a television set and other household items in payment for a debt he said Mannion owed him.

Guzman said Mannion told him he didn't owe the suspect anything.

Pacifica Art Group Shows Varied Work

A wide variety of techniques was exhibited by the Art Guild of Pacifica at its booth at the San Francisco Art Festival last weekend.

Conventional and stylized seascapes and landscapes along with abstract subjects and non-objective compositions were displayed by the Pacifica group.

The festival, which was held in decorated booths at the Civic Center in San Francisco, ended Sunday.

Among the paintings exhibited by the guild were: Robert Southworth's "Infinity," a verictal composition in red and black oil in the tradition of abstract expressionism; Dorothy King's "Personal Statement," a non-objective work in polymer (a plastic media), in cool colors with a loosely brushed enamel-like surface, and Bella Nau's "Reflections," a gouache (opaque watercolor) abstract painting of vertical composition.

Congratulations!

STANLEY J. BRENNER of 300 Park Plaza Drive, Daly City, right, deputy staff exchange officer for Sixth Army Headquarters at the Presidio, is congratulated for a planning role he played in the consolidation of Army and Air Force installations into the Northwest Area Exchange. Presenting him a plaque is Brig. Gen. Charles R. Meyer, chief of staff for the Sixth Army. Brenner is an Air Force veteran and has spent nine years in the Air Force Reserve.

Laguna, Park Aides Revise Fields Policy

The Park, Beach and Recreation Department of Pacifica and the Laguna Salada School District have resolved their differences regarding joint use of school grounds.

Whether or not to turf them, the use of skinned infields and who is to maintain fields, have been points of disagreement.

School and city officials got together and revised a recreation agreement that had been presented to the City Council for approval.

The revision, adopted unanimously by the Laguna Salada School Board, will control use of recreation grounds.

Schools can schedule use during the time they are in session. The Park, Beach and Recreation Commission will schedule the fields after school hours and on weekends, according to the policy.

BUSINESS SERVICES DIRECTORY

VANNUCCI BROS. CONTINUES PROGRESS

One of the most progressive firms in the area is Bay Cities Building Materials, owned by Lawrence and Neil Vannucci, with headquarters at Collins Ave. and Junipero Serra in Colma.

Serving the San Francisco and Peninsula Area for more than 40 years, the company has played a key role in the growth of the Bay Area. The Collins Ave. Store includes household appliance and do-it-yourself section which merchandise lumber, plywood, paint, gypsum board and tools for the handyman.

WIN FREE THEATER TICKETS! COME TO OUR OFFICE AND PICK UP FREE TICKETS TO THE SEAVUE THEATER IF YOUR NAME APPEARS ON THIS PAGE.

HOME FURNISHINGS

FOR THE FINEST SEE
RICHTER'S INTERIORS
SPECIALIZING IN
★ Room Groupings
(Spanish • Italian • Oriental • Contemporary)
★ Carpeting
★ Draperies
★ Wall Decor
★ Corresponding Accessories
OPEN WED.—FRI. NITES 'TIL 9 P.M.
Richter
PL 5-1911
50 WESTLAKE MALL
Westlake Shopping Center

BEAUTY SCHOOL

One of the fastest-rising, best-paying professions. Can lead to your own business.
ENROLL NOW!

Hollywood Trained Instructors
VA APPROVED
Hilltop Beauty School
This is our 5th year in Daly City
Top of the Hill — Daly City
6317 Mission — PL 6-9877
Closed Mondays

GLASS

HEADQUARTERS FOR
AUTO GLASS
• Residence • Auto • Commercial
SPECIALIZING IN INSURANCE CLAIMS
JUST CALL US—WE HANDLE THE DETAILS
SPECIAL COMBINATION
• DE LUXE 3 ft. medicine cabinet with plate mirror
• DE LUXE 5 ft. tub enclosure $80
BOTH COMPLETELY INSTALLED.
REG. $110 Value
DIAL GLASS CO.
CALL US . . . DIAL PL 5-5955

BANKAMERICARD
359-5380
24 HOUR EMERGENCY SERVICE

MUSIC

MUSIC SCHOOL
Parents!
ENROLL YOUR CHILD NOW!
School Band
RENT OR BUY
Your Instrument Now!
RENTALS FROM $4 and up per month
All Woodwind, Brass, String and Percussion Instruments
• TRUMPET • TROMBONE • ALTO and TENOR SAX
• CLARINET • DRUMS • ACCORDIONS • VIOLINS
• CELLOS • FLUTES • PICCOLO • OBOE
• VIOLAS — New and Used
LESSONS All Instruments Private ..... from $3
Westlake Music Center
323 S. MAYFAIR — PL 6-2434
Westlake Shopping Center

DIRECTORY

ADVERTISING!
PAYS . . .
IN THE POST

FOR INFORMATION
CALL WY 2-2262

BICYCLES

AL'S PACIFICA
GOLDEN GATE CYCLERY
Since 1938 Formerly located at 2218 Lombard Street, San Francisco
52 AURA VISTA, PACIFICA
TEL. 359-2850
EZ TERMS — LOW DOWN PAYMENTS
• Repairs and Sales
• New or Used
• Accessories
• Lay-Aways
MEMBER BANKAMERICARD CHARGE ACCOUNT PLAN
WEIGHT REDUCERS
PEDDLE THE POUNDS AWAY
• PEDDLE EXERCISE MACHINES CUSTOM MADE TO ORDER $29.95
• TANDUM BICYCLES FROM $65.00
• PROFESSIONAL 10-SPEED RACERS 10% to 30% OFF
FREE PICKUP AND DELIVERY
OPEN DAILY 9:30 A.M. - 7 P.M.

George E. Weiner, 128 Rockwood Dr., So. San Francisco, Calif.

BOATS & MOTORS

1966
MERCURY OUTBOARDS NOW ON THE FLOOR!
BIG DISCOUNTS ON 1965 MODELS!
Chrysler Air Cooled Fishing Engines 3½ to 80 H.P. $159
NOTHING DOWN OAC-TERMS
1966 HONDAS ON DISPLAY
1966 TRIUMPHS SOON
Mission Boat & Cycle, Inc.
HONDA - TRIUMPH
CAL and GUY
6565 Mission Street, Daly City — PL 6-7788

Betty Nelson, 1435 Perez Dr., Pacifica, Calif.

OFFICE EQUIPMENT

TWO STORES
A-1 PENINSULA
OFFICE FURNITURE AND MACHINES
TYPEWRITER RENTALS $7.50 Up per mo.
Ideal for beginning typists. Typed homework improves grades and makes teachers happy.
150 SAN PEDRO CORNER WASHINGTON — PL 5-2661
SALES • SERVICE • RENTALS
After the sale, it's the service that counts.
WESTLAKE STATIONERS
Back to school supplies. Binders. Filler paper. Pens.
WESTLAKE SHOPPING CENTER — PL 5-6900
FREE DELIVERY

Thos. G. Dolan, 301 Bellevue, Daly City, Calif.

CONCRETE MIX

THOUGHT OF THE MONTH

You CAN buy happiness, if you use a smile as your down payment, and understanding as installments.
Lawrence Vannucci
President
WE ARE HEADQUARTERS FOR
• BUILDING BRICKS
• BUILDING BLOCKS
• DECORATIVE STONE
• CONCRETE TRANSIT MIX
BAY CITIES
BUILDING MATERIALS
COLLINS/JUNIPERO SERRA — COLMA
PL 6-9100 • WE DELIVER ANYWHERE
FOR SATURDAY ORDERS CALL
MILLBRAE MATERIALS, 697-1736

Richard E. Ingalls, 150 Coronado Ave., Daly City, Calif.

LUMBER

• PLYWOOD • DOUGLAS FIR
• REDWOOD • FENCING
• BRICKS • DRY MIX
• HARDWARE
VISIT OUR HOME PLANNING DEPT.
Ask for FREE copy of NEW LIVING SPACE — Reg. $1
We Deliver
WHITE LUMBER CO.
1917 Junipero Serra — Daly City — PL 6-3833
OPEN DAILY 8 A.M. TO 5 P.M.

Just For You!

The Times

SAN MATEO TIMES AND DAILY NEWS LEADER

A HOME OWNED NEWSPAPER

26 ISSUES... YOURS FREE with your

2 months subscription to
The Times Evening Daily Newspaper

VALUABLE CASH COUPON

GET 26 ISSUES FREE BY CLIPPING COUPON AND Mailing Today

$2

VALUE—PAYS For YOUR Second MONTH

SUBSCRIPTION—YOU PAY ONLY FOR THE FIRST MONTH AT REGULAR RATE OF $2
(And you will receive your paper a full month before your $2 becomes due)

CLIP, MAIL THIS COUPON TO

The Times
Box 5400
San Mateo,
Calif.

$2 COUPON with your 2-month order

I am not at present a Times' subscriber and have not been for the past 60 days. I agree to take The Times daily for a two-month period and thereafter until ordered discontinued by me.

Name .....

Address ..... City .....

Phone .....

If you wish your neighborhood carrier boy to receive credit for this order, please check here. ☐

If you prefer your neighborhood carrier boy will pick up your $2 coupon at your home. All orders help boys in The Times "Favorite Carrier" contest now in progress.

If your family needs a good evening newspaper, why not depend on The Times to deliver!

The Times

SAN MATEO TIMES AND DAILY NEWS LEADER

A HOME OWNED NEWSPAPER

phone 342-7711
four Peninsula offices to serve you

SAN MATEO
1080 S. Bayshore
342-7711

BURLINGAME
1452 Burlingame Avenue
342-7711

DALY CITY
30 Park Plaza Drive
WY 2-2262

REDWOOD CITY
626 Jefferson Avenue
EM 9-1791

WHAT DO YOU WANT IN AN EVENING NEWSPAPER?
Turn the page and see if it's
The Times

IT PAYS TO TAKE T

today's news today
why wait until tomorrow?
SEE FOR YOURSELF!

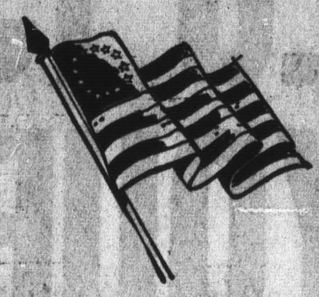

You get all these features in The Times:

★ NEWS

- **AP AND UPI WIRE**
  Regional, State, National and International News and Picture Coverage
- **CLOSING PRICES, NEW YORK STOCK EXCHANGE**
- **YOUR IMPORTANT CITY NEWS**
  Brought to you by the Peninsula's largest staff of reporters, editors and photographers. Spot news in your city, plus government, schools, churches and family activities.

★ SPORTS

- Jack Bluth–Editor, Columnist
- Ron Reid–Prep Sports, Collegiate Football
- Garry Niver–Horse Racing, Skiing, Tennis
- Hugh McDonald–Ice Hockey
- Sam Snead–Golf
- Billy Sixty–Bowling
- Jack Lattimer–Auto Racing
- George Cox–Outdoors

★ FEATURES

★ Columnists DREW PEARSON – ART BUCHWALD – ROSCOE DRUMMOND – LEONARD LYONS – VICTOR RIESEL
★ BRIDGE – Medical Memos – Let's Explore Your Mind – Junior Editor's Quiz
★ Bright Lights – Lloyd Johnson's, Restaurants, Entertainment
★ What's The Law?
★ Theater – Barbara Bladen, columnist, critic
★ Weekend Magazine – Bob Foster, TV columnist
TV LOG, STAMPS, COINS, CAMERAS, HOBBIES

★ WOMEN'S NEWS

★ **Society**—Mary Jane Clinton, Editor; Emily McAdams • Barbara Bladen. The Times mirrors the Peninsula's major social events daily, plus all the other important news about women's clubs, organizations.
★ **Homemaking**—stories and ads keep you up to date on new household hints, sewing and other features to make your family's life more enjoyable.
★ **Food, Recipes**—The Times publishes more food news and recipes each week than any other Peninsula paper.
★ **Dining Out**—The Times "Bright Lights" entertainment section edited by Lloyd Johnson, keeps you up to date on favorite Peninsula and San Francisco spots for night clubs and shows.
★ **Drama, Theater**—The Times Theater Page, headed by prominent columnist and critic Barbara Bladen, "The Marquee", is the talk of the Peninsula (and a must reading habit for the men in your family too, of course).
★ **Special Sections**—The Times readers also enjoy these annual sections: • Back to School • June Brides • Fall Fashions • Vacation and Dine-Out Guide • Home and Garden.

ADVERTISING

FOOD • FASHIONS

More Food Ads – Second in Northern California in food store advertising. First in San Mateo County in total food ads. You can count the weekly savings in dollars by following The Times food ads. More Food News – The Times publishes the largest food and recipe section of any San Mateo county newspaper. More Apparel Ads – All the major department and chain stores use The Times to advertise their fashions and specials. The Times ran as much six-day retail store ad linage space in 1964 as the San Francisco Chronicle and more six-day linage than either the San Francisco Examiner or San Francisco News-Call Bulletin.

CLASSIFIED ADS

The Times ran 309,327 individual Want Ads in 1964, leading all other daily newspapers for San Mateo County advertising. You can easily save the price of your subscription just by reading and using The Times Classified . . . buy and sell goods, find a home, a car, a job. The Times Classified pays you dividends.

1889 • 1965

the newspaper
that's a tradition
in San Mateo County

3 MAJOR

FOR EXCELLENC

RATED FIRST — Best Spot N Co

RATED FIRST — General Class

RATED FIRST — Classified Pro Ne

The T

SAN MATEO TIMES AND

4 PENINSULA OFFICES TO SERVE YOU FOR

SAN MATEO
1080 S. Bayshore
342-7711

BURLINGAME
1452 Burlingame Avenue
342-7711

RE
6

E THE EVENING TIMES

6 YEARS

889
•
965

OF INDEPENDENT NEWSPAPER SERVICE TO YOUR COMMUNITY

• SAN MATEO • BURLINGAME • REDWOOD CITY • SAN CARLOS
• BELMONT • DALY CITY • PACIFICA • SOUTH SAN FRANCISCO
• HALF MOON BAY • SAN BRUNO • MILLBRAE • HILLSBOROUGH

more than **100,000 people**

read The Times ...

the evening news paper you can count on

IAJOR AWARDS

XCELLENCE ALREADY IN 1965

RST — Best Spot News Picture
California Newspaper Publishers' Association

RST — General Classified Excellence,
National Editorial Association

RST — Classified Promotion, American
Newspapers Classified Advertising Managers

Times

ES AND DAILY NEWS LEADER

The Times new $1,250,000 Publishing Plant,
one of the most modern and functional newspaper plants in the West.

The Times' staff of 238 persons is dedicated to bringing you a quality evening newspaper. A seventy-six year tradition of serving San Mateo county is your guarantee of excellence. The Times is a daily newspaper you can count on.

YOU FOR NEWS, ADS, SUBSCRIPTIONS

REDWOOD CITY
626 Jefferson Avenue
EM 9-1791

DALY CITY
30 Park Plaza Drive
WY 2-2262

or choose from these valuable

FREE GIFTS

You can get a FREE valuable gift by subscribing to The Times yourself or securing an order from a neighbor or friend.

YOU GET SAN MATEO COUNTY'S LEADING EVENING NEWSPAPER PLUS EXCITING FREE GIFTS, FOR ONLY $2.00 PER MONTH

. . . count on The Times

COUPON SAVINGS

clip and mail this valuable coupon to:
THE TIMES, BOX 5400, SAN MATEO, CALIFORNIA

I am not a subscriber and have not been a subscriber to The Times for the past 60 days. I agree to take The Times daily for the contract period and thereafter until ordered discontinued by me. I would like the FREE gift checked below:

☐ Corning—Ware Saucepan ☐ G-E Clock
☐ Teflon Fry Pan ☐ Counselor Bath Scale
☐ Mixing Bowls

NAME .....
ADDRESS .....
CITY .....

If you would like your neighborhood carrier boy to be given credit for this Order in the "Favorite Carrier" contest, please check here. ☐

CHOOSE FROM 3 EASY WAYS TO ORDER

- Clip and mail above coupon to The Times
- Have your neighborhood carrier boy pick up your order
- Phone 342-7711, Times Circulation, and have delivery started immediately

FREE with your 6-month **SUBSCRIPTION** CALL **342-7711** or MAIL COUPON

CORNING-WARE 1 Qt. Saucepan

You'll be proud to use this beautiful and versatile Corning-Ware in your kitchen. Made of the fantastic new Pyrocream that withstands heat, Corning-Ware is impossible to crack from cooking heat. You can take it from freezer storage to your oven, to your table without a worry.

Mixer Mate Stainless Steel MIXING BOWLS

You'll delight at the convenience of this set of three bowls. They're designed for a lifetime of use yet stay bright-as-new. Use with any electric mixer, will serve for use as a salad bowl, popcorn server, storage dish, etc. Cleans in a jiffy, won't chip, rust, crack, break or stain.

FREE with your 4-month **SUBSCRIPTION** CALL **342-7711** or MAIL COUPON

TEFLON FRYPAN

and SPATULA
Amazing no-stick, no-scour Teflon frypan and spatula will make your cooking chores a joy. Ten-inch West Bend pan features thick dupont finish, bright polished aluminum, and includes a nylon spatula.

FREE with your 4-month **SUBSCRIPTION** CALL **342-7711** or MAIL COUPON

FREE "Counselor" **BATH SCALE**

MODERN COMPACT SCALE. SPARKLING WHITE, AN ELEGANT ADDITION FOR BATH OR BEDROOM.

FREE with your 4-month subscription

FREE General Electric Sparkle **ALARM CLOCK**

New smartly styled case in sandalwood color. Gold color side panels frame easy-to-read white dial with dark brown hands and numerals. Sure waking alarm.

FREE with your 6-month subscription

The Times

SAN MATEO TIMES AND DAILY NEWS LEADER